

1919: FRED W. COZENS

10/3	L	0	at Manual Arts HS	74
10/10	L	6	at Hollywood HS	19
10/17	L	12	at Bakersfield HS	27
10/24	W	7	Occidental Frosh	2
10/30	W	7	Los Angeles JC	0
11/7	L	0	USS Idaho	20
11/14	L	7	Los Angeles JC	21
11/21	L	13	at Occidental Frosh	30
52 Season totals				193
<i>W—2, L—6, T—0</i>				

1920: HARRY TROTTER

10/2	L	0	at Pomona	41
10/9	L	0	Occidental	21
10/30	L	21	at Redlands	27
11/13	L	0	Caltech	32
11/20	L	0	at Whittier	103
21 Season totals				224
<i>W—0, L—5, T—0</i>				

1921: HARRY TROTTER

10/8	L	7	Redlands	35
10/15	L	7	Pomona	55
10/29	L	0	at Occidental	35
11/5	L	0	Whittier	62
11/11	L	0	at Caltech	27
14 Season totals				214
<i>W—0, L—5, T—0</i>				

1922: HARRY TROTTER

10/7	W	24	at San Diego State	6
10/14	W	34	at Redlands	9
10/21	L	7	Occidental	14
11/4	T	6	at Whittier	6
11/18	L	6	at Pomona	20
11/25	L	6	Caltech	7
83 Season totals				62
<i>W—2, L—3, T—1</i>				

1923: JAMES CLINE

10/13	W	12	San Diego State	0
10/20	W	6	Loyola	0
10/27	L	12	Whittier	14
11/3	L	6	Pomona	27
11/12	L	6	Redlands	12
11/17	L	6	at Occidental	20
11/24	L	6	Caltech(Rose Bowl)	59
54 Season totals				132
<i>W—2, L—5, T—0</i>				

1924: JAMES CLINE

10/4	T	0	Loyola	0
10/11	L	13	La Verne	14
10/18	L	0	at Whittier	6
10/25	L	7	Occidental	20
11/1	L	7	at Pomona	50
11/11	T	0	at Redlands	0
11/15	T	13	at San Diego State	13
11/22	L	0	Caltech	6
40 Season totals				109
<i>W—0, L—5, T—3</i>				

1925: WILLIAM H. SPAULDING

9/26	W	7	San Diego State	0
10/3	W	16	La Verne	3
10/10	W	26	Pomona	0
10/16	L	0	Whittier	7
10/24	W	9	at Occidental	0
10/31	L	0	at St. Mary's	28
11/7	W	23	Redlands	0
11/14	L	0	at Stanford	82
11/21	T	10	at Caltech	10
91 Season totals				130
<i>W—5, L—3, T—1</i>				

1926: WILLIAM H. SPAULDING

9/25	W	25	Santa Barbara St.	0
10/9	W	42	San Diego State	7
10/16	L	6	at Whittier	16
10/23	W	27	at Pomona	7
11/6	W	24	Occidental	7
11/13	W	26	at Redlands	3
11/20	L	3	Caltech	7
11/27	L	0	Iowa State	20
153 Season totals				67
<i>W—5, L—3, T—0</i>				

1927: WILLIAM H. SPAULDING

9/24	W	33	Santa Barbara St.	0
10/1	W	7	Fresno State	0
10/8	W	25	Whittier	6
10/15	W	8	Occidental	0
10/28	W	32	Redlands	0
11/5	T	7	Pomona	7
11/12	W	13	at Caltech	0
11/19	L	13	at Arizona	16
11/26	L	6	Drake	25
144 Season totals				54
<i>W—6, L—2, T—1 (Joined Pacific Coast Conf.)</i>				

1928: WILLIAM H. SPAULDING

9/22	W	19	Santa Barbara St.	0
9/29	T	7	Arizona	7
10/6	W	32	at Caltech	0
10/13	L	7	at Stanford	45
10/20	W	29	Pomona	0
10/27	L	6	at Idaho	20
11/10	L	0	at Washington St.	38
11/17	W	65	La Verne	0
11/29	L	6	Oregon	26
171 Season totals				136
<i>W—4, L—4, T—1 (9th in PCC)</i>				

1929: WILLIAM H. SPAULDING

9/28	L	0	USC	76
10/5	W	56	Fresno State	6
10/12	L	0	Stanford	57
10/19	W	31	at Caltech	0
10/26	W	20	Pomona	0
11/2	L	0	at Oregon	27
11/16	L	0	St. Mary's	24
11/28	W	14	Montana	0
121 Season totals				190
<i>W—4, L—4, T—0 (6th in PCC)</i>				

1930: WILLIAM H. SPAULDING

9/27	L	0	USC	52
10/11	W	21	Pomona	0
10/17	L	6	St. Mary's	21
10/24	W	30	Caltech	0
10/31	L	0	Stanford	20
11/8	L	0	at Oregon	7
11/21	L	0	Oregon State	19
11/29	W	20	Idaho	6
77 Season totals				125
<i>W—3, L—5, T—0 (7-8th in PCC)</i>				

1931: WILLIAM H. SPAULDING

9/25	T	0	Occidental	0
10/3	L	0	at Washington St.	13
10/17	L	0	at Northwestern	19
10/24	W	46	Pomona	0
10/31	L	6	at Stanford	12
11/11	W	12	St. Mary's	0
11/21	L	6	Oregon	13
11/26	W	13	Florida	0
83 Season totals				57
<i>W—3, L—4, T—1 (9th in PCC)</i>				

1932: WILLIAM H. SPAULDING

9/23	W	26	Calif. Aggies	0
9/30	W	6	Idaho	0
10/15	W	12	at Oregon	7
10/22	W	51	Caltech	0
10/29	W	13	Stanford	6
11/11	L	7	St. Mary's	14
11/19	W	32	Montana	0
11/24	L	0	Washington State	3
12/3	L	0	Washington	19
12/17	L	2	at Florida	12
149 Season totals				61
<i>W—6, L—4, T—0 (3rd in PCC)</i>				

1933: WILLIAM H. SPAULDING

9/23	W	34	Los Angeles JC	0
9/23	W	13	San Diego State	0
9/30	L	0	at Stanford	3
10/6	W	22	Utah	0
10/21	W	20	Loyola	7
10/28	L	0	Oregon	7
11/4	T	0	California	0
11/11	W	14	at San Diego Marines	13
11/18	L	0	at Washington	10
11/25	L	14	St. Mary's	22
11/30	W	7	Washington State	0
123 Season totals				62
<i>W—6, L—4, T—1 (5th in PCC)</i>				

1934: WILLIAM H. SPAULDING

9/22	W	14	Pomona	0
9/22	W	20	San Diego State	0
9/29	L	3	at Oregon	26
10/13	W	16	Montana	0
10/20	L	0	at California	3
10/27	W	49	California Aggies	0
11/3	L	0	Stanford	27
11/12	W	6	St. Mary's	0
11/24	W	25	Oregon State	7
11/29	W	13	Loyola	6
146 Season totals				69
<i>W—7, L—3, T—0 (6th in PCC)</i>				

1935: WILLIAM H. SPAULDING

9/28	W	39	Utah State	0
10/5	W	20	at Oregon State	7
10/19	W	7	at Stanford	6
10/26	W	33	Oregon	6
11/2	L	2	California	14
11/9	L	0	SMU	21
11/15	W	19	Hawaii	6
11/23	W	14	Loyola	6
12/7	W	13	Idaho	6
12/14	W	13	at St. Mary's	7
160 Season totals				79
<i>W—8, L—2, T—0 (T-1st in PCC)</i>				

1936: WILLIAM H. SPAULDING

9/26	W	21	Occidental	0
9/26	W	26	Pomona	0
10/2	W	30	Montana	0
10/10	L	0	Washington	14
10/17	W	17	at California	6
10/24	W	22	Oregon State	13
10/31	L	6	Stanford	19
11/7	W	7	at Oregon	0
11/14	L	7	Washington State	32
11/26	T	7	at USC	7
143 Season totals				91
<i>W—6, L—3, T—1 (5th in PCC)</i>				

1937: WILLIAM H. SPAULDING

9/24	W	26	Oregon	13
10/9	L	7	at Stanford	12
10/16	T	7	at Oregon State	7
10/23	L	0	Washington State	3
10/30	L	14	California	27
11/13	L	0	at Washington	26
11/20	L	13	SMU	26
11/27	W	13	Missouri	0
12/4	L	13	USC	19
93 Season totals				133
<i>W—2, L—6, T—1 (8th in PCC)</i>				

1938: WILLIAM H. SPAULDING

9/23	W	27	Iowa	3
10/1	L	12	at Oregon	14
10/8	W	13	Washington	0
10/15	L	7	at California	20
10/22	W	33	Idaho	0
10/29	W	6	Stanford	0
11/5	W	21	at Washington St.	0
11/12	L	7	Wisconsin (15)	14
11/24	L	7	at USC (14)	42
12/10	T	6	Oregon State	6
12/26	W	46	at Honolulu Town	0
1/2	W	32	at Hawaii	7
217 Season totals				106
<i>W—7, L—4, T—1 (4th in PCC)</i>				

1939: EDWIN C. HORRELL

9/29	W	6	Texas Christian	2
10/7	W	14	at Washington	7
10/14	T	14	at Stanford	14
10/21	W	20	Montana	6
10/28	W	16	Oregon	6
11/4	W	20	(19)California	7
11/18	T	0	(11)Santa Clara (14)	0
11/25	T	13	(13)Oregon State	13
11/30	W	24	(13)Washington State	7
12/9	T	0	(9)at USC (3)	0
127 Season totals				62
<i>W—6, L—0, T—4 (2nd in PCC)</i> <i>Ranked 7th by AP</i>				

1940: EDWIN C. HORRELL

9/27	L	6	SMU	9
10/4	L	6	Santa Clara	9
10/12	L	0	Texas A&M	7
10/19	L	7	at California	9
10/26	L	0	Oregon State	7
11/2	L	14	Stanford (6)	20
11/9	L	0	at Oregon	18
11/16	W	34	Washington State	26
11/23	L	0	Washington (13)	41
11/30	L	12	at USC	28
79 Season totals				174
<i>W—1, L—9, T—0 (8th in PCC)</i>				

1941: EDWIN C. HORRELL

9/26	W	7	Washington State	6
10/4	L	0	at Stanford	33
10/10	W	14	Montana	7
10/18	L	7	at Washington	14
10/25	W	14	Oregon (16)	7
11/1	L	7	California	27
11/8	L	0	at Oregon State	19
11/15	W	29	Camp Haan	0
11/22	L	13	Santa Clara	31
12/6	T	7	USC	7
12/20	W	30	at Florida	27
128 Season totals				178
<i>W—5, L—5, T—1 (T-5th in PCC)</i>				

1942: EDWIN C. HORRELL

9/25	L	6	Texas Christian	7
10/3	L	7	St. Mary's Pre-Flight	18
10/10	W	30	Oregon State	7
10/17	W	21	at California	0
10/24	W	14	(14)Santa Clara (9)	6
10/31	W	20	(11)Stanford	7
11/7	L	7	(10)at Oregon	14
11/21	W	14	(18)Washington	10
12/5	W	40	(13)Idaho	13
12/12	W	14	(13)USC	7
1/1	L	0	(13)Georgia (Rose Bowl)	9
173 Season totals				98
<i>W—7, L—4, T—0 (1st in PCC) Ranked 13th by AP</i>				

1943: EDWIN C. HORRELL

1946: BERT LaBRUCHERIE

9/28	W	50	Oregon State	7
10/5	W	39	at Washington	13
10/12	W	26	(5)Stanford (17)	6
10/19	W	13	(4)at California	6
10/26	W	33	(5)Santa Clara	7
11/1	W	46	(4)St. Mary's	20
11/9	W	14	(4)at Oregon	0
11/16	W	61	(4)Montana	7
11/23	W	13	(4)USC (10)	6
11/30	W	18	(4)Nebraska	0
1/1	L	14	(4) Illinois (Rose Bowl)	45
327 Season totals				117
<i>W—10, L—1, T—0; (1st in PCC)</i>				
<i>Ranked 4th by AP</i>				

1947: BERT LaBRUCHERIE

9/26	W	22	Iowa	7
10/4	L	26	at Northwestern	27
10/11	W	24	Oregon	7
10/18	W	39	(19)at Stanford	6
10/25	L	0	(16)SMU (12)	7
11/1	L	0	(19)California (14)	6
11/8	W	27	at Oregon State	7
11/15	W	34	Washington	7
11/22	L	0	(18)at USC (4)	6
172 Season totals				80
<i>W—5, L—4, T—0 (4th in PCC)</i>				

1948: BERT LaBRUCHERIE

9/18	W	48	Washington State	26
9/25	L	0	Northwestern	19
10/2	W	28	Idaho	12
10/9	L	6	at Washington	27
10/16	L	14	Stanford	34
10/23	L	0	Oregon State	28
10/30	W	27	at Nebraska	15
11/6	L	13	at California (5)	28
11/12	L	7	Oregon (15)	26
11/20	L	13	USC	20
156 Season totals				235
<i>W—3, L—7, T—0 (8th in PCC)</i>				

1949: RED SANDERS

9/16	W	35	Oregon State	13
9/24	W	41	at Iowa	25
9/30	W	35	at Oregon	27
10/8	W	14	(18)at Stanford	7
10/15	L	0	(13)Santa Clara	14
10/22	W	27	at Washington St.	20
10/29	L	21	(20)California	35
11/12	L	47	Washington	26
11/19	L	7	at USC	21
227 Season totals				188
<i>W—6, L—3, T—0 (2nd in PCC)</i>				

1950: RED SANDERS

9/23	W	28	Oregon	0
9/30	W	42	Washington State	0
10/7	L	20	(13)at Washington (10)	21
10/13	L	6	Illinois	14
10/21	W	21	Stanford (6)	7
10/28	W	20	(18)at Purdue	6
11/4	W	20	(19)Oregon State	13
11/11	L	0	(19)at California (6)	35
11/25	W	39	USC	0
196 Season totals				96
<i>W—6, L—3, T—0 (3rd in PCC)</i>				

1951: RED SANDERS

9/21	L	14	Texas A&M (6)	21
9/29	L	13	at Illinois (10)	27
10/6	W	44	Santa Clara	17
10/13	L	7	at Stanford (19)	21
10/20	W	41	Oregon	0
11/3	W	21	California (9)	7
11/10	W	7	at Oregon State	0
11/17	T	20	(18)Washington	20
11/24	W	21	(18)at USC (11)	7
188 Season totals				120
<i>W—5, L—3, T—1 (2nd in PCC)</i>				
<i>Ranked 17th by AP, T-17 by UPI</i>				

1952: RED SANDERS

9/20	W	13	(18) Oregon	6
9/27	W	14	(18)Texas Christian (9)	0
10/4	W	32	(14)at Washington	7
10/11	W	20	(11)Rice	0
10/18	W	24	(10)Stanford (13)	14
10/25	W	20	(8)at Wisconsin (10)	7
11/1	W	28	(7)at California (11)	7
11/8	W	57	(5)Oregon State	0
11/22	L	12	(3)USC (4)	14
220 Season totals				55
<i>W—8, L—1, T—0 (2nd in PCC) / # 6th by AP, UPI</i>				

1953: RED SANDERS

9/18	W	41	(4)Oregon State	0
9/25	W	19	(4)Kansas	7
10/3	W	12	(5)at Oregon	0
10/9	W	13	(6)Wisconsin	0
10/17	L	20	(4)at Stanford	21
10/24	W	44	(12)Washington State	7
10/31	W	20	(10)California	7
11/14	W	22	(7)Washington	6
11/21	W	13	(5)at USC (9)	0
1/1	L	20	(5) Michigan State (8) (Rose Bowl)	28
224 Season totals				76
<i>W—8, L—2, T—0 (1st in PCC)</i>				
<i>Ranked 4th by UPI, 5th by AP</i>				

1954: RED SANDERS

9/18	W	67	(8)San Diego NTC	0
9/25	W	32	(8)at Kansas	7
10/1	W	12	(4)Maryland (6)	7
10/9	W	21	(2)at Washington	20
10/16	W	72	(3)Stanford	0
10/23	W	61	(3)at Oregon State	0
10/30	W	27	(3)at California	6
11/6	W	41	(1)Oregon	0
11/20	W	34	(2)USC (7)	0
367 Season totals				40
<i>W—9, L—0, T—0 (1st in PCC)</i>				
<i>NATIONAL CHAMPIONS (UPI)</i>				
<i>Ranked 1st by UPI, 2nd by AP</i>				

1955: RED SANDERS

9/16	W	21	(1)Texas A&M	0
9/24	L	0	(1)at Maryland (5)	7
10/1	W	55	(7)at Washington St.	0
10/7	W	38	(7)Oregon State	0
10/15	W	21	(9)at Stanford	13
10/21	W	33	(7) Iowa	13
10/29	W	47	(6)California	0
11/5	W	34	(5)at College of Pacific	0
11/12	W	19	(4)Washington	17
11/19	W	17	(5)at USC	7
1/2	L	14	(4)Michigan State (Rose Bowl)	17
299 Season totals				74
<i>W—9, L—2, T—0 (1st in PCC)</i>				
<i>Ranked 4th by AP, UPI</i>				

1956: RED SANDERS

9/21	W	13	(17)Utah	7
9/29	L	13	at Michigan (13)	42
10/5	W	6	Oregon	0
10/13	W	28	Washington State	0
10/20	W	34	at California	20
10/27	L	7	at Oregon State	21
11/3	W	14	Stanford (10)	13
11/10	W	13	(19)at Washington	9
11/17	W	13	Kansas	0
11/24	L	7	USC	10
148 Season totals				122
<i>W—7, L—3, T—0 (T-2nd in PCC)</i>				

1957: RED SANDERS

9/20	W	47	Air Force	0
9/27	W	16	Illinois	6
10/5	L	0	at Oregon	21
10/12	W	19	Washington	0
10/19	W	26	Oregon State (7)	7
10/26	L	6	(15)at Stanford	20
11/2	W	16	California	14
11/9	W	19	at Washington St.	13
11/16	W	21	at College of Pacific	0
11/23	W	20	at USC	9
190 Season totals				90
<i>W—8, L—2, T—0 (3rd in PCC)</i>				
<i>Ranked T-18th by UPI</i>				

1958: GEORGE DICKERSON

9/20	L	6	Pittsburgh (19)	27
9/27	W	18	at Illinois	14
10/4	L	0	at Oregon State	14
BILL BARNES, ACTING COACH				
10/10	L	14	Florida	21
10/18	W	20	at Washington	0
10/25	L	19	Stanford	21
11/1	L	20	Washington State	38
11/8	L	17	at California	20
11/15	W	7	Oregon	3
11/22	T	15	USC	15
136 Season totals				173
<i>W—3, L—6, T—1 (6th in PCC)</i>				
<i>Joined Athletic Association of Western Universities</i>				

1959: BILL BARNES

9/18	T	0	Purdue (11)	0
10/3	L	21	at Pittsburgh	25
10/17	W	19	California	12
10/23	L	7	Air Force	20
10/31	L	7	Washington (17)	23
11/7	W	55	at Stanford	13
11/13	W	21	North Carolina State	12
11/21	W	10	at USC (4)	3
11/28	W	21	(20)Utah	6
12/5	L	8	(17)Syracuse (1)	36
169 Season totals				150
<i>W—5, L—4, T—1 (T-1st in AAWU)</i>				

1960: BILL BARNES

9/17	W	8	Pittsburgh (7)	7
9/24	T	27	(8)at Purdue	27
10/15	L	8	(15)at Washington (13)	10
10/22	W	26	(19)Stanford	8
10/29	W	7	North Carolina State	0
11/5	W	28	(15)at California	0
11/12	W	22	(11)Air Force	0
11/19	L	6	(11)USC	17
11/26	W	16	at Utah	9
12/3	W	27	Duke (10)	6
175 Season totals				84
<i>W—7, L—2, T—1 (3rd in AAWU)</i>				

1961: BILL BARNES

9/23	W	19	at Air Force	6
9/30	L	6	(9)at Michigan	29
10/7	L	3	at Ohio State (8)	13
10/14	W	28	Vanderbilt	21
10/21	W	20	Pittsburgh	6
10/28	W	20	at Stanford	0
11/4	W	35	California	15
11/10	W	28	Texas Christian	7
11/18	L	13	Washington	17
11/25	W	10	at USC	7
1/1	L	3	Minnesota (Rose Bowl)	21
185 Season totals				142
<i>W—7, L—4, T—0 (1st in AAWU)</i>				
<i>Ranked 16th by AP</i>				

1962: BILL BARNES

10/6	W	9	Ohio State (1)	7
10/12	W	35	Colorado State	7
10/20	L	6	at Pittsburgh	8
10/27	L	7	Stanford	17
11/3	W	26	at California	16
11/10	L	11	Air Force	17
11/17	L	0	at Washington	30
11/24	L	3	USC (1)	14
12/1	W	14	at Utah	11
12/8	L	7	Syracuse	12
118 Season totals				139
<i>W—4, L—6, T—0 (5th in AAWU)</i>				

1963: BILL BARNES

9/20	L	0	Pittsburgh	20
9/28	L	14	at Penn State	17
10/5	W	10	at Stanford	9
10/11	L	7	Syracuse	29
10/19	L	12	at Notre Dame	27
10/25	L	12	Illinois (4)	18
11/2	L	0	California	25
11/9	L	21	at Air Force	48
11/16	W	14	Washington	0
11/30	L	6	at USC	26
96 Season totals				219
<i>W—2, L—8, T—0 (3rd in AAWU)</i>				

1964: BILL BARNES

9/12	W	17	at Pittsburgh	12
9/26	W	21	Penn State	14
10/3	W	27	Stanford	20
10/10	L	0	at Syracuse	39
10/17	L	0	at Notre Dame (4)	24
10/24	L	7	at Illinois	26
10/31	W	25	at California	21
11/7	L	15	Air Force	24
11/14	L	20	at Washington	22
11/21	L	13	USC	34
145 Season totals				236
<i>W—4, L—6, T—0 (4th in AAWU)</i>				

1965: TOMMY PROTHRO

9/18	L	3	at Michigan State	13
10/2	W	24	at Penn State	22
10/9	W	24	Syracuse	14
10/16	T	14	at Missouri	14
10/23	W	56	California	3
10/30	W	10	at Air Force Academy	0
11/6	W	28	(8)Washington	24
11/13	W	30	(7)at Stanford	13
11/20	W	20	(7)at USC (6)	16
12/4	L	34	(5)at Tennessee (7)	37
1/1	W	14	(5)Michigan State (1)	12
257 Season totals				168
<i>W—8, L—2, T—1 (1st in AAWU)</i>				
<i>Ranked 4th by AP, 5th by UPI</i>				

1966: TOMMY PROTHRO

9/17	W	57	(4)Pittsburgh	14
9/24	W	31	(2)at Syracuse	12
10/1	W	24	(2)Missouri	15
10/8	W	27	(2)at Rice	24
10/15	W	49	(4)Penn State	11
10/22	W	28	(3)at California	15
10/29	W	38	(3)Air Force Academy	13
11/5	L	3	(3)at Washington	16
11/12	W	10	(8)Stanford	0
11/19	W	14	(8)USC (7)	7
281 Season totals				127
<i>W—9, L—1, T—0 (T-2nd in AAWU)</i>				
<i>Ranked 5th by AP, UPI</i>				

1967: TOMMY PROTHRO

1971: PEPPER RODGERS

9/11	L	25	(15)	Pittsburgh	29
9/18	L	10		Texas (3)	28
9/25	L	0		at Michigan (4)	38
10/2	L	17		Oregon State	34
10/9	W	34		at Washington State	21
10/16	W	28		at Arizona	12
10/23	L	24		California	31
10/30	L	12		Washington	23
11/6	L	9		at Stanford (12)	20
11/20	T	7		at USC (15)	7
166 Season totals					243
<i>W—2, L—7, T—1 (8th in Pacific-8)</i>					

1972: PEPPER RODGERS

9/9	W	20		Nebraska (1)	17
9/16	W	38	(8)	at Pittsburgh	28
9/23	L	9	(6)	Michigan (12)	26
9/29	W	65	(15)	Oregon	20
10/7	W	42	(14)	Arizona	31
10/14	W	37	(14)	at Oregon State	7
10/21	W	49	(11)	at California	13
10/28	W	35	(9)	Washington State	20
11/4	W	28	(8)	Stanford	23
11/11	L	21	(8)	at Washington	30
11/18	L	7	(14)	USC (1)	24
351 Season totals					239
<i>W—8, L—3, T—0 (2nd in Pacific-8)</i>					
Ranked 15th by AP, T-17 by UPI					

1973: PEPPER RODGERS

9/8	L	13	(10)	at Nebraska (4)	40
9/22	W	55	(18)	Iowa	18
9/29	W	34	(17)	at Michigan State	21
10/6	W	66	(16)	Utah	16
10/13	W	59	(15)	at Stanford	13
10/20	W	24	(13)	at Washington St.	13
10/27	W	61	(13)	California	21
11/3	W	62	(10)	Washington	13
11/10	W	27	(9)	at Oregon	7
11/17	W	56	(8)	Oregon State	14
11/24	L	13	(8)	at USC (9)	23
470 Season totals					199
<i>W—9, L—2, T—0 (2nd in Pacific-8)</i>					
Ranked 9th by UPI, 12th by AP					

1974: DICK VERMEIL

9/7	T	17	(12)	at Tennessee (16)	17
9/21	L	10	(12)	at Iowa	21
9/28	W	56		Michigan State	14
10/5	W	27		at Utah	14
10/12	T	13		Stanford	13
10/19	W	17		Washington State	13
10/26	W	28		at California (20)	3
11/2	L	9	(18)	at Washington	31
11/9	W	21		Oregon	0
11/16	W	33		at Oregon State	14
11/23	L	9		USC (8)	34
240 Season totals					174
<i>W—6, L—3, T—2 (Tied for 3rd in Pacific-8)</i>					

1975: DICK VERMEIL

9/13	W	37	(16)	Iowa State	21
9/20	W	34	(12)	Tennessee (10)	28
9/27	T	20	(10)	at Air Force	20
10/4	L	20	(13)	Ohio State (2)	41
10/11	W	31		at Stanford	21
10/18	W	37	(18)	at Washington State	23
10/25	W	28	(19)	California	14
11/1	L	13	(13)	Washington	17
11/8	W	50		at Oregon	17
11/15	W	31	(19)	Oregon State	9
11/28	W	25	(14)	at USC	22
1/1	W	23	(11)	Ohio State (1)	10
(Rose Bowl)					
349 Season totals					243
<i>W—9, L—2, T—1; Pct. .792 (T-1st in Pacific-8)</i>					
Ranked 5th by AP, UPI					

1976: TERRY DONAHUE

9/9	W	28	(17)	at Arizona State (3)	10
9/18	W	37	(5)	Arizona	9
9/25	W	40	(5)	Air Force	7
10/2	T	10	(4)	at Ohio State (8)	10
10/9	W	38	(5)	Stanford	20
10/16	W	62	(4)	Washington State	3
10/23	W	35	(4)	at California	19
10/30	W	30	(3)	at Washington	21
11/6	W	46	(3)	Oregon	0
11/13	W	45	(2)	at Oregon State	14
11/20	L	14	(2)	USC (3)	24
12/20	L	6	(7)	Alabama (16)	36
(Liberty Bowl)					
391 Season totals					173
<i>W—9, L—2, T—1 (2nd in Pacific-8)</i>					
Ranked 15th by AP, UPI					

1977: TERRY DONAHUE

9/12	L	13	(11)	at Houston (14)	17
9/17	W	17	(14)	Kansas	7
9/24	L	13	(18)	at Minnesota	27
10/1	W	34		Iowa	16
10/8	L	28		at Stanford	32
10/15	W	27		at Washington State	16
10/22	W	21		California (15)	19
10/29	W	20		Washington	12
11/5	W	21		at Oregon	3
11/12	W	48		Oregon State	18
11/25	L	27	(17)	at USC	29
269 Season totals					196
<i>W—7, L—4, T—0 (T-2nd in Pacific-8)</i>					
†indicates games later forfeited					
††no contest					
Joined Pac-10 Conference					

1978: TERRY DONAHUE

9/9	W	10	(12)	at Washington (11)	7
9/16	W	13	(9)	at Tennessee	0
9/23	L	24	(8)	at Kansas	28
9/30	W	17	(18)	Minnesota	3
10/7	W	27	(16)	Stanford (17)	26
10/14	W	45	(14)	Washington State	31
10/21	W	45	(10)	at California	0
10/27	W	24	(10)	Arizona	14
11/4	W	23	(9)	Oregon	21
11/11	L	13	(9)	at Oregon State	15
11/18	L	10	(14)	USC (5)	17
12/25	T	10	(15)	Arkansas (8)	10
(Fiesta Bowl)					
261 Season totals					172
<i>W—8, L—3, T—1 (2nd in Pacific-10)</i>					
Ranked 12th by UPI, 14th by AP					

1979: TERRY DONAHUE

9/8	L	16		Houston (16)	24
9/15	W	31		Purdue (5)	21
9/22	W	37		at Wisconsin	12
9/29	L	13	(17)	Ohio State (14)	17
10/6	L	24		at Stanford	27
10/13	L	14		at Washington State	17
10/20	W	28		California	27
10/27	L	14		Washington (20)	34
11/10	W	31		Arizona State	28
11/17	W	35		at Oregon	0
11/24	L	14		at USC (4)	49
257 Season totals					256
<i>W—5, L—6, T—0 (7th in Pacific-10)</i>					

1980: TERRY DONAHUE

9/13	W	56		Colorado	14
9/20	W	23		at Purdue	14
9/27	W	35	(16)	Wisconsin	0
10/4	W	17	(11)	at Ohio State (2)	0
10/11	W	35	(5)	Stanford (16)	21
10/25	W	32	(3)	at California	9
11/1	L	17	(2)	at Arizona	23
11/8	L	14	(8)	Oregon	20
11/15	W	23	(17)	at Arizona State	14
11/22	W	20	(18)	USC (12)	17
11/30	W	34	(14)	Oregon State (Tokyo)	3
306 Season totals					135
<i>W—9, L—2, T—0 (2nd in Pacific-10)</i>					
Ranked 13th by AP, 14th by UPI					

1981: TERRY DONAHUE

9/12	W	35	(12)	at Arizona	18
9/19	W	31	(9)	at Wisconsin (20)	13
9/26	L	7	(6)	at Iowa	20
10/3	W	27	(16)	Colorado	7
10/10	L	23	(17)	at Stanford	26
10/17	T	17		at Washington St.(18)	17
10/24	W	34		California	6
10/31	W	28		at Oregon	11
11/7	W	31		Washington (16)	0
11/14	W	34	(18)	Arizona State (9)	24
11/21	L	21	(15)	at USC (10)	22
12/31	L	14	(19)	Michigan (16)	33
(Bluebonnet Bowl)					
302 Season totals					197
<i>W—7, L—4, T—1 (T-4th in Pacific-10)</i>					
1982 1st Year at home in Rose Bowl					

1982: TERRY DONAHUE

9/11	W	41	(18)	Long Beach State	10
9/18	W	51	(14)	at Wisconsin	26
9/25	W	31	(12)	at Michigan (20)	27
10/2	W	34		at Colorado	6
10/9	T	24	(8)	Arizona	24
10/16	W	42	(12)	Washington State	17
10/23	W	47	(11)	at California	31
10/30	W	40	(11)	Oregon	12
11/6	L	7	(9)	at Washington (10)	10
11/13	W	38	(12)	Stanford	35
11/20	W	20	(11)	USC (15)	19
1/1	W	24	(5)	Michigan (19)	14
(Rose Bowl)					
399 Season totals					231
<i>W—10, L—1, T—1 (1st in Pacific-10)</i>					
Ranked 5th by AP, UPI					

1983: TERRY DONAHUE

9/3	L	8	(20)	at Georgia (15)	19
9/17	T	26		Arizona State	26
9/24	L	10		at Nebraska (1)	42
10/1	L	35		Brigham Young	37
10/8	W	39		at Stanford	21
10/15	W	24		at Washington State	14
10/22	W	20		California	16
10/29	W	27		Washington (11)	24
11/5	W	24		at Oregon	13
11/12	L	24		at Arizona	27
11/19	W	27		at USC	17
1/2	W	45		Illinois (4)	9
(Rose Bowl)					
309 Season totals					265
<i>W—7, L—4, T—1 (1st in Pacific-10)</i>					
Ranked 13th by UPI, 17th by AP					

1984: TERRY DONAHUE

9/8	W	18	(4)	at San Diego State	15
9/15	W	23	(7)	Long Beach State	17
9/22	L	3	(8)	Nebraska (1)	42
9/29	W	33	(17)	at Colorado	16
10/6	L	21	(17)	Stanford	23
10/13	W	27		Washington State	24
10/20	W	17		at California	14
10/27	W	21		at Arizona State	13
11/3	L	18		Oregon	20
11/10	W	26		Oregon State	17
11/17	W	29		USC (7)	10
1/1	W	39	(14)	Miami (13)	37
(Fiesta Bowl)					
275 Season totals					248
<i>W—9, L—3, T—0 (T-3rd in Pacific-10)</i>					
Ranked 9th by AP, 10th by UPI					

1985: TERRY DONAHUE

9/7	W	27	(20)	at BYU (8)	24
9/14	T	26	(10)	at Tennessee	26
9/21	W	34	(12)	San Diego State	16
9/28	L	14	(13)	at Washington	21
10/5	W	40		Arizona State	17
10/12	W	34		at Stanford	9
10/19	W	31	(18)	at Washington State	30
10/26	W	34	(17)	California	7
11/9	W	24	(14)	at Arizona	19
11/16	W	41	(13)	Oregon State	0
11/23	L	13	(8)	at USC	17
1/1	W	45	(13)	Iowa (4)	28
(Rose Bowl)					
363 Season totals					214
<i>W—9, L—2, T—1 (1st in Pacific-10)</i>					
Ranked 6th by UPI, 7th by AP					

1986: TERRY DONAHUE

9/6	L	3	(4)	at Oklahoma (1)	38
9/20	W	45	(19)	at San Diego State	14
9/27	W	41	(16)	Long Beach State	23
10/4	L	9	(15)	Arizona State (16)	16
10/11	W	32		Arizona (11)	25
10/18	W	36	(19)	at California	10
10/25	W	54	(17)	Washington State	16
11/1	W	49	(15)	at Oregon State	0
11/8	L	23	(12)	Stanford	28
11/15	T	17	(19)	at Washington (10)	17
11/22	W	45	(18)	USC (10)	25
12/30	W	31	(15)	BYU (Freedom Bowl)	10
385 Season totals					222
<i>W—8, L—3, T—1 (T-2nd in Pacific-10)</i>					
Ranked 14th by AP, UPI					

1987: TERRY DONAHUE

9/5	W	47	(3)	San Diego State	14
9/12	L	33	(3)	at Nebraska (2)	42
9/19	W	17	(13)	Fresno State	0
9/26	W	34	(9)	at Arizona	24
10/3	W	49	(11)	at Stanford	0
10/17	W	41	(9)	Oregon (16)	10
10/24	W	42	(8)	California	18
10/31	W	31	(7)	at Arizona State	23
11/7	W				

1993: TERRY DONAHUE

9/4	L	25	California	27
9/18	L	13	Nebraska (8)	14
9/25	W	28	at Stanford (17)	25
9/30	W	52	at San Diego State	13
10/9	W	68	(25)Brigham Young (19)	14
10/16	W	39	(22)Washington (12)	25
10/23	W	20	(19)at Oregon State	17
10/30	W	37	(15)Arizona (7)	17
11/6	W	40	(12)at Washington State	27
11/13	L	3	(10)Arizona State	9
11/20	W	27	(16)at USC (22)	21
1/1	L	16	(14)Wisconsin (9) Rose Bowl	21
368 Season totals				230

W—8, L—4, T—0 (T-1st in Pacific-10)
Ranked 17th by USA Today, 18th by AP

1994: TERRY DONAHUE

9/3	W	25	(14)Tennessee (13)	23
9/10	W	17	(13)SMU	10
9/17	L	21	(13)at Nebraska (2)	49
9/24	L	0	(18)Washington St. (22)	21
10/1	L	10	at Washington (12)	37
10/8	L	7	at California	26
10/15	L	14	Oregon State	23
10/22	L	24	at Arizona (14)	34
10/29	W	31	Stanford	30
11/12	W	59	at Arizona State	23
11/19	W	31	USC (13)	19
239 Season totals				295

W—5, L—6, T—0 (T-5th in Pacific-10)

1995: TERRY DONAHUE

9/2	W	31	(15)Miami (12)	8
9/9	W	23	(12)at Brigham Young	9
9/16	L	31	(12)Oregon (20)	38
9/23	L	15	(16)at Washington State	24
9/30	W	45	Fresno State	21
10/14	W	17	Arizona	10
10/21	W	42	at Stanford (23)	28
10/28	W	33	(24)California	16
11/4	L	33	(22)at Arizona State	37
11/11	L	14	Washington (23)	38
11/18	W	24	at USC (11)	20
12/25	L	30	Kansas (11) Aloha Bowl	51
338 Season totals				300

W—7, L—5, T—0 (T-5th in Pacific-10)

1996: BOB TOLEDO

9/7	L	20	at Tennessee (2)	35
9/14	W	44	Northeast Louisiana	0
9/28	L	9	at Michigan (6)	38
10/5	W	41	at Oregon	22
10/12	L	34	Arizona State (4)	42
10/19	L	21	at Washington (25)	41
10/26	W	38	at California	29
11/2	L	20	Stanford	21
11/9	W	38	Washington State	14
11/16	L	17	at Arizona	35
11/23	W	48	USC (2ot)	41
330 Season totals				318

W—5, L—6, T—0 (4th in Pacific-10)

1997: BOB TOLEDO

8/30	L	34	at Washington St.	37
9/6	L	24	Tennessee (3)	30
9/13	W	66	at Texas (11)	3
9/27	W	40	(24)Arizona	27
10/4	W	66	(22)Houston	10
10/11	W	39	(18)at Oregon	31
10/18	W	34	(17)Oregon State	10
10/25	W	35	(13)California	17
11/1	W	27	(12)at Stanford	7
11/15	W	52	(9)Washington (13)	28
11/22	W	31	(7)at USC	24
1/1	W	29	(5)Texas A&M (19)	23
(Cotton Bowl)				
477 Season totals				247

W—10, L—2, T—0 (T-1st in Pacific-10)
Ranked 5th by USA Today, 5th by AP

1998: BOB TOLEDO

9/12	W	49	(6)Texas (23)	31
9/19	W	42	(4)at Houston	24
10/3	W	49	(4)Washington State	17
10/10	W	52	(3)at Arizona (10)	28
10/17	W	41	(2)Oregon (11) (ot)	38
10/24	W	28	(2)at California	16
10/31	W	28	(2)Stanford	24
11/7	W	41	(3)at Oregon State	34
11/14	W	36	(3)at Washington	24
11/21	W	34	(3)USC	17
12/5	L	45	(3)at Miami	49
1/1	L	31	(6)Wisconsin (9) Rose Bowl	38
476 Season totals				340

W—10, L—2, T—0 (1st in Pacific-10)
Ranked 8th by USA Today, 8th by AP

1999: BOB TOLEDO

9/4	W	38	(17)Boise State	7
9/11	L	20	(13)at Ohio State (14)	42
9/18	W	35	(21)Fresno State	21
9/25	L	32	(18)at Stanford	42
10/2	L	27	at Arizona State	28
10/9	W	34	Oregon	29
10/16	L	0	California	17
10/23	L	7	at Oregon State	55
10/30	L	7	Arizona	33
11/13	W	23	Washington(23)(ot)	20
11/20	L	7	at USC	17
230 Season totals				311

W—4, L—7, T—0 (9th in Pacific-10)

2000: BOB TOLEDO

9/2	W	35	Alabama (3)	24
9/9	W	24	(16)Fresno State	21
9/16	W	23	(14)Michigan (3)	20
9/23	L	10	(6)at Oregon	29
9/30	W	38	(15)Arizona State	31
10/14	L	38	(13)at California (3ot)	46
10/21	L	38	(23)Oregon State (19)	44
10/28	W	27	at Arizona (24)	24
11/4	W	37	Stanford	35
11/11	L	28	at Washington (7)	35
11/18	L	35	USC	38
12/29	L	20	Wisconsin (Sun Bowl)	21
353 Season totals				368

W—6, L—6, T—0 (T-5th in Pacific-10)

2001: BOB TOLEDO

9/1	W	20	(15)at Alabama (25)	17
9/8	W	41	(14)at Kansas	17
9/22	W	13	(14)Ohio State (21)	6
9/29	W	38	(12)at Oregon State (19)	7
10/13	W	35	(7)Washington (10)	13
10/20	W	56	(4)California	17
10/27	L	28	(4)at Stanford (20)	38
11/3	L	14	(9)at Washington St.(16)	20
11/10	L	20	(17)Oregon (7)	21
11/17	L	0	(20)at USC	27
12/1	W	52	Arizona State	42
317 Season totals				225

W—7, L—4, T—0 (6th in Pacific-10)

2002: BOB TOLEDO

9/7	W	30	Colorado State (19)	19
9/14	W	38	at Oklahoma State	24
9/21	L	17	(20)Colorado	31
9/28	W	43	at San Diego State	7
10/5	W	43	at Oregon State	35
10/12	L	30	Oregon (7)	31
10/19	L	12	at California	17
10/26	W	28	Stanford	18
11/2	W	34	at Washington	24
11/9	W	37	at Arizona	7
11/23	L	21	(25)USC (7)	52
12/7	L	27	Washington State (7)	48

ED KEZIRIAN, INTERIM COACH

12/25	W	27	New Mexico (Las Vegas Bowl)	13
387 Season totals				326

W—8, L—5, T—0 (T-4th in Pacific-10)

2003: KARL DORRELL

9/6	L	14	at Colorado (24)	16
9/13	W	6	Illinois	3
9/20	L	24	at Oklahoma (1)	59
9/27	W	20	San Diego State	10
10/4	W	46	Washington (18)	16
10/11	W	24	at Arizona	21
10/18	W	23	California (ot)	20
10/25	W	20	Arizona State	13
11/1	L	14	at Stanford	21
11/8	L	13	at Washington St.(12)	31
11/15	L	13	Oregon	31
11/22	L	22	at USC (2)	47
12/30	L	9	Fresno State	17
(Silicon Valley Football Classic)				
248 Season totals				305

W—6, L—7, T—0 (T-5th in Pacific-10)

2004: KARL DORRELL

9/4	L	20	Oklahoma State	31
9/11	W	35	at Illinois	17
9/18	W	37	at Washington	31
10/2	W	33	San Diego State	10
10/9	W	37	Arizona	17
10/16	L	28	at California (8)	45
10/23	L	42	at Arizona State (21)	48
10/30	W	21	Stanford	0
11/6	L	29	Washington State	31
11/13	W	34	at Oregon	26
12/4	L	24	USC (1)	29
12/23	L	21	Wyoming (Las Vegas Bowl)	24
361 Season totals				309

W—6, L—6, T—0 (T-5th in Pacific-10)

2005: KARL DORRELL

9/3	W	44	at San Diego State	21
9/10	W	63	Rice	21
9/17	W	41	Oklahoma (21)	24
10/1	W	21	(20)Washington	17
10/8	W	47	(20)California (10)	40
10/15	W	44	(12)at Wash. State(ot)	41
10/22	W	51	(8)Oregon State	28
10/29	W	30	(8)at Stanford (ot)	27
11/5	L	14	(7)at Arizona	52
11/12	W	45	(14)Arizona State	35
12/3	L	19	(11)at USC (1)	66
12/30	W	50	(17)Northwestern (Sun Bowl)	38
469 Season totals				410

W—10, L—2, T—0 (3rd in Pacific-10)

Ranked 13th by USA Today, 16th by AP

2006: KARL DORRELL

9/2	W	31	Utah	10
9/9	W	26	Rice	16
9/23	L	19	at Washington	29
9/30	W	31	Stanford	0
10/7	W	27	Arizona	7
10/14	L	20	at Oregon (18)	30
10/21	L	17	at Notre Dame (10)	20
10/28	L	15	Washington St.	37
11/4	L	24	at California (10)	38
11/11	W	25	Oregon State	7
11/18	W	24	at Arizona State	12
12/2	W	13	USC (2)	9
12/27	L	27	Florida State (Emerald Bowl)	44
299 Season totals				259

W—7, L—6, T—0 (4th in Pacific-10)

2007: KARL DORRELL

9/1	W	45	(14)at Stanford	17
9/8	W	27	(13)Brigham Young	17
9/15	L	6	(11)at Utah	44
9/22	W	44	Washington	31
9/29	W	40	at Oregon State	14
10/6	L	6	Notre Dame	20
10/20	W	30	California (10)	21
10/27	L	7	at Washington State	27
11/3	L	27	at Arizona	34
11/10	L	20	Arizona State (9)	24
11/24	W	16	Oregon (9)	0
12/1	L	7	at USC (8)	24

DeWAYNE WALKER, INTERIM COACH

12/22	L	16	BYU (19) Las Vegas Bowl	17
291 Season totals				290

W—6, L—7, T—0 (T-4th in Pacific-10)

2008: RICK NEUHEISEL

9/1	W	27	Tennessee (ot) (18)	24
9/13	L	0	at Brigham Young (18)	59
9/20	L	10	Arizona	31
9/27	L	31	Fresno State (25)	36
10/4	W	28	Washington State	3
10/11	L	24	at Oregon	31
10/18	W	23	Stanford	20
10/25	L	20	at California	41
11/8	L	6	Oregon State	34
11/15	W	27	at Washington	7
11/28	L	9	at Arizona State	34
12/6	L	7	USC (5)	28
212 Season totals				348

W—4, L—8, T—0 (8th in Pacific-10)

2009: RICK NEUHEISEL

9/5	W	33	San Diego State	14
9/12	W	19	at Tennessee	15
9/19	W	23	Kansas State	9
10/3	L	16	at Stanford	24
10/10	L	10	Oregon (13)	24
10/17	L	26	California	45
10/24	L	13	at Arizona	27
10/31	L	19	at Oregon State	26
11/7	W	24	Washington	23
11/14	W	43	at Washington State	7
11/21	W	23	Arizona State	13
11/28	L	7	at USC (24)	28
12/29	W	30	Temple (Eagle Bank Bowl)	21
286 Season totals				276

W—7, L—6, T—0 (8th in Pacific-10)

2010: RICK NEUHEISEL

9/4	L	22	at Kansas State	31
9/11	L	0	Stanford (25)	35
9/18	W	31	Houston (23)	13

• ALL-TIME COACHING HISTORY (1919-Present) •

FRED W. COZENS		W	L	T	PF	PA	Pct
1919	Wayne Banning	2	6	0	52	193	.250
HARRY TROTTER		W	L	T	PF	PA	Pct
1920	Burnett Haralson	0	5	0	21	224	.000
1921	Eddie Rossell	0	5	0	14	214	.000
1922	Loran Peak	2	3	1	83	62	.417
Totals		2	13	1	118	500	.156
JAMES CLINE		W	L	T	PF	PA	Pct
1923	Walter Westcott	2	5	0	54	132	.286
1924	Cecil Hollingsworth	0	5	3	40	109	.188
Totals		2	10	3	94	241	.233
WILLIAM H. SPAULDING		W	L	T	PF	PA	Pct
1925	Earle Gardner	5	3	1	91	130	.611
1926	Charles Hastings	5	3	0	153	67	.625
1927	Scribner Birlenbach	6	2	1	144	54	.722
1928	Joe Fleming	4	4	1	171	136	.500
1929	Carl Brown	4	4	0	121	190	.500
1930	Edward Solomon	3	5	0	77	125	.375
1931	Norman Duncan	3	4	1	83	57	.438
1932	Homer Oliver	6	4	0	149	61	.600
1933	Lee Coats	6	4	1	124	62	.591
1934	Ransom Livesay	7	3	0	146	69	.700
1935	Robert McChesney	8	2	0	160	79	.800
1936	George Dickerson	6	3	1	143	91	.650
1937	Lee Frankovich	2	6	1	93	133	.278
1938	George Pfeiffer, Hal Hirshon	7	4	1	217	106	.625
Totals		72	51	8	1,872	1,360	.573
EDWIN C. HORRELL		W	L	T	PF	PA	Pct
1939	John Frawley, Dale Gilmore	6	0	4	127	62	.800
1940	Don MacPherson, Ned Matthews	1	9	0	79	174	.100
1941	Dave Gaston, Ted Forbes	5	5	1	128	178	.500
1942	Charles Fears	7	4	0	175	98	.636
1943	Don Paul	1	8	0	59	199	.111
1944	Don Paul, Bob Waterfield	4	5	1	189	149	.450
Totals		24	31	6	755	860	.443
BERT LaBRUCHERIE		W	L	T	PF	PA	Pct
1945	Ernie Case	5	4	0	135	79	.565
1946	Ernie Case, Burr Baldwin	10	1	0	327	117	.909
1947	Don Paul, Tom Fears	5	4	0	172	80	.555
1948	Art Steffen and Phil Tinsley	3	7	0	156	235	.300
Totals		23	16	0	790	511	.590
HENRY R. SANDERS		W	L	T	PF	PA	Pct
1949	Leon McLaughlin (Alternate, Ernie Johnson)	6	3	0	227	188	.667
1950	Bob Watson (Alt., Bruce MacLachian)	6	3	0	196	96	.667
1951	Hal Mitchell (Alt., Julie Weisstein)	5	3	1	188	120	.611
1952	Ed Flynn (Alt., Donn Moomaw)	8	1	0	220	55	.889
1953	Chuck Doud, Rudy Feldman	8	2	0	224	76	.800
1954	John Peterson (Alt., Jack Ellena)	9	0	0	367	40	1.000
1955	Hardiman Cureton (Alt., Gil Moreno)	9	2	0	299	74	.818
1956	Don Birren (Alt., Jim Matheny)	7	3	0	148	122	.700
1957	Jim Dawson (Alt., Joe Harper)	8	2	0	190	90	.800
Totals		66	19	1	2,059	861	.773
GEORGE DICKERSON		W	L	T	PF	PA	Pct
1958	Jim Steffen (Alt., Jim Dawson, Don Long)	1	2	0	24	55	.333
WILLIAM F. BARNES		W	L	T	PF	PA	Pct
1958	(Barnes coached last 7 games)	2	4	1	112	118	.350
1959	Ray Smith (Alt., Rod Cochran)	5	4	1	169	150	.550
1960	Harry Baldwin (Alt., Jack Metcalf)	7	2	1	175	84	.750
1961	Ron Hull (Alt., Almose Thompson)	7	4	0	185	142	.636
1962	Andy Von Sonn (Alt., Phil Oram)	4	6	0	118	139	.400
1963	Walt Dathe (Alt., John Walker)	2	8	0	96	219	.200
1964	Kent Francisco (Alt., Prentice O'Leary)	4	6	0	145	236	.400
Totals		31	34	3	1,000	1,088	.463
TOMMY PROTHRO		W	L	T	PF	PA	Pct
1965	Jim Colletto, Barry Leventhal	8	2	1	257	168	.773
1966	Rich Deakers, Dallas Grider	9	1	0	281	127	.900
1967	Larry Slagle, Vic Lepisto	7	2	1	284	161	.750
1968	Game Captains Only	3	7	0	197	246	.300
1969	Mike Ballou, Mike Garratt, Floyd Reese	8	1	1	329	103	.850
1970	Dennis Dummit, Tim Oesterling	6	5	0	274	240	.545
Totals		41	18	3	1,622	1,045	.686
PEPPER RODGERS		W	L	T	PF	PA	Pct
1971	Dave Dalby and Greg Snyder	2	7	1	166	243	.250
1972	Bruce Walton and Allan Ellis	8	3	0	351	239	.727
1973	Kermit Johnson, Jimmie Jones, Fred McNeill	9	2	0	470	199	.818
Totals		19	12	1	987	681	.609
DICK VERMEIL		W	L	T	PF	PA	Pct
1974	Art Keuhn, Gene Settles, Jeff Smith	6	3	2	240	174	.636
1975	Cliff Frazier, John Sciarra, Jeff Smith	9	2	1	349	243	.792
Totals		15	5	3	589	417	.717

TERRY DONAHUE		W	L	T	PF	PA	Pct
1976	Jeff Dankworth, Oscar Edwards, Rob Kezirian	9	2	1	391	173	.792
1977	Game Captains Only	7	4	0	269	196	.636
1978	Game Captains Only	8	3	1	261	172	.708
1979	Game Captains Only	5	6	0	257	256	.455
1980	Game Captains Only	9	2	0	306	135	.818
1981	Game Captains Only	7	4	1	302	197	.625
1982	Tom Ramsey, Tom Sullivan, Karl Morgan	10	1	1	399	231	.875
1983	Paul Bergmann, Chris Yelich, Don Rogers	7	4	1	309	265	.625
1984	Duval Love, Steve Bono, Neal Dellocono, Lee Knowles	9	3	0	275	248	.750
1985	Mike Hartmeier, Jim McCullough, Mike Sherrard, Tommy Taylor, Mark Walen, Tony Phillips	9	2	1	363	214	.792
1986	Joe Goebel, Ken Norton, Jr., Craig Rutledge, Matt Stevens, Terry Tumeay	8	3	1	385	222	.708
1987	Gaston Green, Ken Norton, Jr., Terry Tumeay	10	2	0	426	195	.833
1988	Troy Aikman, Eric Ball, Darryl Henley, Chance Johnson, Carnell Lake	10	2	0	392	190	.833
1989	Frank Cornish, Lance Zeno, Mike Lodish, Marvucos Patton	3	7	1	209	246	.318
1990	Eric Turner, Roman Phifer, Lance Zeno	5	6	0	305	332	.455
1991	Matt Darby, Tommy Maddox, Dion Lambert, Scott Spalding	9	3	0	323	190	.750
1992	Arnold Ale, Kaleaph Carter, Mike Chalenski, Carlton Gray, Aron Gideon, Sean LaChapelle	6	5	0	201	228	.545
1993	Game Captains Only	8	4	0	368	230	.667
1994	Wayne Cook, Donnie Edwards, Shane Jasper, Sharmoon Shah, Rod Smalley	5	6	0	239	295	.455
1995	Karim Abdul-Jabbar, Donnie Edwards, Mike Flanagan, Kevin Jordan, Abdul McCullough	7	5	0	338	300	.583
Totals		151	74	8	6,318	4,515	.665
BOB TOLEDO		W	L	T	PF	PA	Pct
1996	Game Captains	5	6	0	330	318	.455
1997	Chad Overhauser, Shaun Williams, Brian Willmer	10	2	0	477	247	.833
1998	Cade McNowin, Larry Atkins, Andy Meyers, Shawn Stuart	10	2	0	476	340	.833
1999	Danny Farmer, Pete Holland	4	7	0	230	311	.364
2000	Oscar Cabrera, Kenyon Coleman	6	6	0	353	368	.500
2001	Marques Anderson, Troy Danoff, Bryan Fletcher, Robert Thomas	7	4	0	317	225	.636
2002	Game Captains	7	5	0	360	313	.583
Totals		49	32	0	2,543	2,122	.603
ED KEZIRIAN (INTERIM)		W	L	T	PF	PA	Pct
2002	Game Captains	1	0	0	27	13	1.000
KARL DORRELL		W	L	T	PF	PA	Pct
2003	Dave Ball, Craig Bragg, Brandon Chillar, Manuel White Jr.	6	7	0	248	305	.462
2004	Spencer Havner, Manuel White Jr.	6	6	0	361	309	.500
2005	Game Captains	10	2	0	469	410	.833
2006	Game Captains	7	6	0	299	259	.538
2007	Game Captains	6	6	0	275	273	.500
Totals		35	27	0	1,652	1,556	.565
DeWAYNE WALKER (INTERIM)		W	L	T	PF	PA	Pct
2007	Game Captains	0	1	0	16	17	.000
RICK NEUHEISEL		W	L	T	PF	PA	Pct
2008	Brigham Harwell, Logan Paulsen	4	8	0	212	348	.333
2009	Terrence Austin, Reggie Carter, Logan Paulsen, Alterraun Verner	7	6	0	286	276	.538
2010	Kevin Prince, Akeem Ayers, Rahim Moore, Micah Kia	4	8	0	242	364	.333
2011	Tony Dye, Patrick Larimore, Johnathan Franklin	6	7	0	309	419	.462
Totals		21	29	0	1,049	1,407	.420
MIKE JOHNSON (INTERIM)		W	L	T	PF	PA	Pct
2011	Game Captains	0	1	0	14	20	.000
JIM MORA		W	L	T	PF	PA	Pct
2012	Andrew Abbott, David Allen, Jeff Locke, Johnathan Franklin Damien Holmes, Xavier Su'a-Filo	9	5	0	482	386	.643
Grand Totals		564	386	37	21,676	17,520	.590
Bowl Record		14	17	1	691	738	.453

*captains listed by year under each head coach

YEARLY COACHING RECORDS

Coach	Years	Seasons	Won	Lost	Tied	Pct
Jim Mora	2012	1	9	5	0	.643
Mike Johnson	2011	Interim	0	1	0	.000
Rick Neuheisel	2008-10		21	30	0	.412
DeWayne Walker	2007	Interim	0	1	0	.000
Karl Dorrell	2003-07		35	27	0	.565
Ed Kezirian	2002	Interim	1	0	0	1.000
Bob Toledo	1996-02		49	32	0	.605
Terry Donahue	1976-95		151	74	8	.665
Dick Vermeil	1974-75		2	15	5	.333
Pepper Rodgers	1971-73		3	19	12	.167
Tommy Prothro	1965-70		6	41	18	.125
Bill Barnes	1958-64		7	31	34	.182
George Dickerson	1958		-	1	2	.000
Henry 'Red' Sanders	1949-57		9	66	19	.119
Bert LaBrucherie	1945-48		4	23	16	.148
Edwin Horrell	1939-44		6	24	31	.200
William Spaulding	1925-38		14	72	51	.161
James Cline	1923-24		2	2	10	.233
Harry Trotter	1920-22		3	2	13	.156
Fred Cozens	1919		1	2	6	.250
Totals		94	564	386	37	.590

LEAGUE CHAMPIONSHIPS

Year	Record	League Record	Bowl Result	Head Coach
1998	10-2-0	8-0-0	Rose Bowl (L)	Bob Toledo
1997 (tie)	10-2-0	7-1-0	Cotton Bowl (W)	Bob Toledo
1993 (tie)	8-4-0	6-2-0	Rose Bowl (L)	Terry Donahue
1987 (tie)	10-2-0	7-1-0	Aloha Bowl (W)	Terry Donahue
1985	9-2-1	6-2-0	Rose Bowl (W)	Terry Donahue
1983	7-4-1	6-1-1	Rose Bowl (W)	Terry Donahue
1982	10-1-1	5-1-1	Rose Bowl (W)	Terry Donahue
1975 (tie)	9-2-1	6-1-0	Rose Bowl (W)	Dick Vermeil
1965	8-2-1	4-0-0	Rose Bowl (W)	Tommy Prothro
1961	7-4-0	3-1-0	Rose Bowl (L)	Bill Barnes
1959 (tie)	5-4-1	3-1-0	None	Bill Barnes
1955	9-2-0	6-0-0	Rose Bowl (L)	Henry 'Red' Sanders
1954	9-0-0	6-0-0	None	Henry 'Red' Sanders
1953	8-2-0	6-1-0	Rose Bowl (L)	Henry 'Red' Sanders
1946	10-1-0	7-0-0	Rose Bowl (L)	Bert LaBrucherie
1942	7-4-0	6-1-0	Rose Bowl (L)	Edwin Horrell
1935 (tie)	8-2-0	4-1-0	None	William Spaulding

SOUTH DIV. CHAMPS

Year	Record	League Record	Bowl Result	Head Coach
2012	9-5-0	6-3-0	Holiday (L)	Jim Mora
2011	6-8-0	5-4-0	Fight Hunger (L)	Rick Neuheisel



BOWL APPEARANCES BY HEAD COACH

Name	Years	No.	Record	Appearances
Jim Mora	2012	1	0-1	'12 Bridgepointe Holiday Bowl
Mike Johnson(interim)	2011	1	0-1-0	'11 Kraft Fight Hunger Bowl
Rick Neuheisel	2009	1	1-0-0	'09 EagleBank
DeWayne Walker(interim)	2007	1	0-1-0	'07 Las Vegas
Karl Dorrell	2003-06	4	1-3-0	'03 Silicon Valley, '04 Las Vegas, '05 Sun Bowl, '06 Emerald Bowl
Ed Kezirian(interim)	2002	1	1-0-0	'02 Las Vegas
Bob Toledo	1996-02	3	1-2-0	'98 Cotton, '99 Rose, '00 Sun
Terry Donahue	1976-95	13	8-4-1	'76 Liberty, '78 Fiesta, '81 Bluebonnet, '83 Rose, '84 Rose, '85 Fiesta, '86 Rose, '86 Freedom, '87 Aloha, '89 Cotton, '91 Sun, '94 Rose, '95 Aloha
Dick Vermeil	1974-75	1	1-0-0	'76 Rose Bowl
Tommy Prothro	1965-70	1	1-0-0	'66 Rose Bowl
Bill Barnes	1958-64	1	0-1-0	'62 Rose Bowl
Red Sanders	1949-57	2	0-2-0	'54 Rose Bowl, '56 Rose Bowl
Bert LaBrucherie	1945-48	1	0-1-0	'47 Rose Bowl
Edwin C. Horrell	1939-44	1	0-1-0	'43 Rose Bowl
Totals		32	14-17-1	

UCLA VS. NO. 1 AP TEAMS

Date	W/L	UCLA (rank)score	Oppt. (rank)score	Site
Oct. 21, 2010	L	UCLA 13	Oregon (1) 60	at Eugene, Or
Dec. 3, 2005	L	UCLA (11) 19	USC (1) 66	at L.A. Coliseum
Dec. 4, 2004	L	UCLA 24	USC (1) 29	at Rose Bowl
Sept. 20, 2003	L	UCLA 24	Oklahoma (1) 59	at Norman, OK
Sept. 6, 1986	L	UCLA (4) 3	Oklahoma (1) 38	at Norman, OK
Sept. 22, 1984	L	UCLA (8) 3	Nebraska (1) 42	at Rose Bowl
Sept. 24, 1983	L	UCLA 10	Nebraska (1) 42	at Lincoln, NE
Jan. 1, 1976	W	UCLA (11) 23	Ohio State (1) 10	Rose Bowl game
Nov. 18, 1972	L	UCLA (14) 7	USC (1) 24	at L.A. Coliseum
Sept. 9, 1972	W	UCLA 20	Nebraska (1) 17	at L.A. Coliseum
Nov. 23, 1968	L	UCLA 16	USC (1) 28	at L.A. Coliseum
Jan. 1, 1966	W	UCLA (5) 14	Michigan State (1) 12	Rose Bowl game
Nov. 24, 1962	L	UCLA 3	USC (1) 14	at L.A. Coliseum
Oct. 6, 1962	W	UCLA 9	Ohio State (1) 7	at L.A. Coliseum
Dec. 5, 1959	L	UCLA (17) 8	Syracuse (1) 36	at L.A. Coliseum

UCLA AS NO. 1 IN AP POLL

Date	W/L	UCLA (rank)score	Oppt. (rank)score	Site
Oct. 29, 1988	L	UCLA (1) 30	Washington State 34	at Rose Bowl
Oct. 22, 1988	W	UCLA (1) 24	Arizona 3	at Tucson, AZ
Nov. 18, 1967	L	UCLA (1) 20	USC (4) 21	at L.A. Coliseum
Sept. 24, 1955	L	UCLA (1) 0	Maryland (5) 7	at College Park, MD
Sept. 16, 1955	W	UCLA (1) 21	Texas A&M 0	at L.A. Coliseum
Nov. 6, 1954	W	UCLA (1) 41	Oregon 0	at L.A. Coliseum

SUPER SEASONS

UNBEATEN/UNTIED

Year	Record	Coach	AP/Coaches*
1954	9-0-0	Sanders	2/1

UNBEATEN

Year	Record	Coach	AP/Coaches*
1939	6-0-4	Horrell	7/-

10 WINS

Year	Record	Coach	AP/Coaches*
2005	10-2-0	Dorrell	16/13
1998	10-2-0	Toledo	8/8
1997	10-2-0	Toledo	5/5
1988	10-2-0	Donahue	6/6
1987	10-2-0	Donahue	9/11
1982	10-1-1	Donahue	5/5
1946	10-1-0	La Brucherie	4/-

NINE WINS

Year	Record	Coach	AP/Coaches*
2012	9-5-0	Mora	-/-
1991	9-3-0	Donahue	19/18
1985	9-2-1	Donahue	7/6
1984	9-3-0	Donahue	9/10
1980	9-2-0	Donahue	13/14
1976	9-2-1	Donahue	15/15
1975	9-2-1	Vermeil	5/5
1973	9-2-0	Rodgers	12/9
1966	9-1-0	Prothro	5/5
1955	9-2-0	Sanders	4/4
1954	9-0-0	Sanders	2/1

ONE LOSS

Year	Record	Coach	AP/Coaches*
1982	10-1-1	Donahue	5/5
1969	8-1-1	Prothro	13/10
1966	9-1-0	Prothro	5/5
1952	8-1-0	Sanders	6/6
1946	10-1-0	La Brucherie	4/-

TWO LOSSES

Year	Record	Coach	AP/Coaches*
2005	10-2-0	Dorrell	16/13
1998	10-2-0	Toledo	8/8
1997	10-2-0	Toledo	5/5
1988	10-2-0	Donahue	6/6
1987	10-2-0	Donahue	9/11
1985	9-2-1	Donahue	7/6
1980	9-2-0	Donahue	13/14
1976	9-2-1	Donahue	15/15
1975	9-2-1	Vermeil	5/5
1973	9-2-0	Rodgers	12/9
1967	7-2-1	Prothro	-/10
1965	8-2-1	Prothro	4/5
1960	7-2-1	Barnes	-/-
1957	8-2-0	Sanders	-/18
1955	9-2-0	Sanders	4/4
1953	8-2-0	Sanders	5/4
1935	8-2-0	Spaulding	-/-
1927	6-2-1	Spaulding	-/-

*Final polls

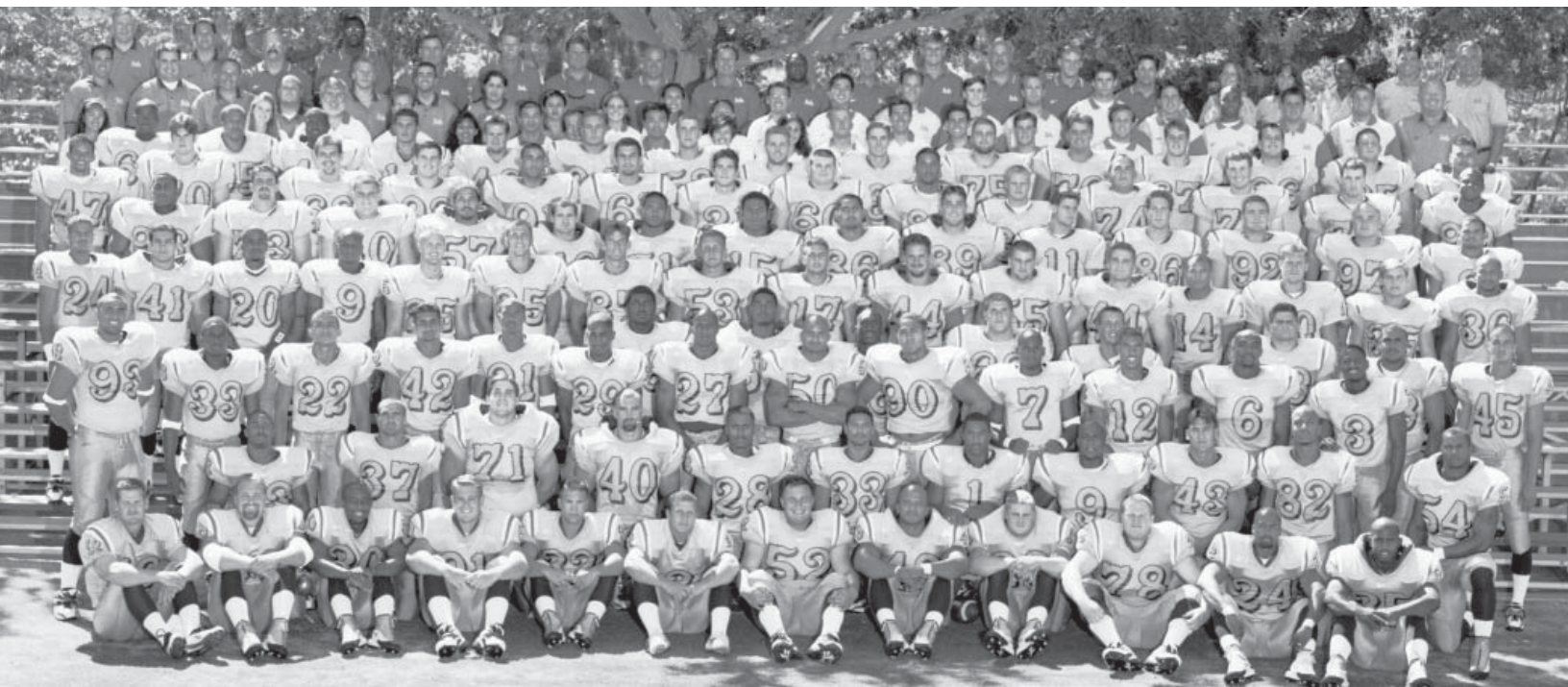

1998 BRUINS

1998

Overall Record: 10-2-0
Pac-10 Conference Record: 8-0
AP Rank: 8; Coach: Bob Toledo

The Bruins opened the year with 10 wins in a row to extend the school record win streak to 20, including an eighth straight victory over USC. UCLA climbed as high as No. 2 in the polls and became just the fourth team in Pac-10 history to post a perfect 8-0 league mark. Kris Farris won the Outland Trophy. Cade McNown set single season records for passing yards and total offense (*since broken*).

1997

Overall Record: 10-2-0
Pac-10 Conference Record: 7-1
AP Rank: 5; Coach: Bob Toledo

The Bruins won the last 10 games of the season, concluding the year with a Cotton Bowl triumph over Texas A&M. It was the first time since 1946 that the Bruins had won 10 straight games in a season. Cade McNown led the nation in pass efficiency and over 85,000 fans turned out for the Washington game, the largest non-USC home crowd in 50 years. Skip Hicks set a school mark with 26 touchdowns and the Bruin offense scored 477 points, the most in school history.

1993

Overall Record: 8-4-0
Pac-10 Conference Record: 6-2
AP Rank: 18; Coach: Terry Donahue

The Bruins won seven straight Pac-10 games to tie for the conference title and a win over USC clinched a trip to the Rose Bowl game. UCLA led the nation in turnover margin (+1.73). J.J. Stokes set a school mark with 17 touchdown receptions in a season. Stokes went on to set a Rose Bowl game mark with 14 catches against Wisconsin.

1987

Overall Record: 10-2-0
Pac-10 Conference Record: 7-1
AP Rank: 9; Coach: Terry Donahue

The Bruins tied a school record with 10 wins and tied for the league title after posting a then school record seven conference wins. The team ranked fourth in the nation in defense. Troy Aikman and Gaston Green became the first Bruin duo to throw for over 2,000 yards and run for over 1,000 yards in the same season. The Bruins won a sixth straight bowl game with a win over Florida and Emmitt Smith in the Aloha Bowl.

1985

Overall Record: 9-2-1
Pac-10 Conference Record: 6-2
AP Rank: 7; Coach: Terry Donahue

The season started with a win over defending national champion BYU and ended with a third trip to the Rose Bowl game in four seasons. The Bruins led the nation in rush defense (70.3 yards per game) and placed seventh in total defense behind the play of such future NFL performers as James Washington, Mark Walen, Ken Norton, Jr., Jim Wahler, Carnell Lake and Darryl Henley. Despite a 17-13 loss at USC, the Bruins finished in a first-place tie in the conference. About five hours after the Bruin loss to the Trojans, Arizona's defeat of Arizona State left all three teams tied at 6-2 in the league race. UCLA won the championship tie-breaker and went on to defeat Iowa in the Rose Bowl game.

1983

Overall Record: 7-4-1
Pac-10 Conference Record: 6-1-1
AP Rank: 17; Coach: Terry Donahue

After an 0-3-1 start, the Bruins rallied behind quarterback Rick Neuheisel and won seven of their next eight games, earning a trip to the Rose Bowl with a 27-17 victory over USC. The win over USC, combined with Washington State's win over Washington, clinched the Bruins' return trip to Pasadena. In UCLA's win over Washington, Neuheisel completed 25 of 27 passes for an NCAA-record .926 percentage. In the Rose Bowl game, UCLA jumped out to a 28-3 halftime advantage and went on to post a 45-9 upset win over No. 4-ranked Illinois. It marked UCLA's fourth-straight win in the Rose Bowl game. Karl Dorrell caught two of Neuheisel's four touchdown passes in the game.

1982

Overall Record: 10-1-1
Pac-10 Conference Record: 5-1-1
AP Rank: 5; Coach: Terry Donahue

After a loss at Washington, the Bruins needed to beat USC to earn a Rose Bowl bid in their first season of playing home games in the Arroyo Seco. With time having already expired, Karl Morgan stopped USC's two-point conversion attempt to preserve the win that sent the Bruins home to Pasadena. On New Year's Day, they beat Michigan for the second time that season, by a score of 24-14. In the earlier contest, UCLA had rallied from a 21-0 second quarter deficit to hand the Wolverines a 31-27 setback in Ann Arbor. UCLA totaled 10 wins for just the second time in history and the team ranked third nationally in scoring offense. Tom Ramsey led the nation in passing efficiency (153.5).

1975

Overall Record: 9-2-1
Pac-8 Conference Record: 6-1
AP Rank: 5; Coach: Dick Vermeil

Just like in 1965, the Bruins avenged an early-season loss in the Rose Bowl with a 23-10 win over then No. 1 ranked Ohio State in a game played before 105,464 fans. It also turned out to be coach Dick Vermeil's final game as Bruin head coach. An earlier conference loss to Washington meant that the Bruins had to defeat USC to earn a bid to the Rose Bowl game. UCLA posted a 25-22 win despite fumbling 11 times in the contest. It did manage to rack up over 400 yards in offense for the game against the toughest defense in the Pac-8. Wendell Tyler gained 130 yards on the ground against the Trojans to break Kermit Johnson's single-season rushing record. For the season, quarterback John Sciarra rushed for 787 yards and threw for 1,313 more yards.

1965

Overall Record: 8-2-1
AAWU Record: 4-0
AP Rank: 4; Coach: Tommy Prothro

The Bruins proceeded to record their first ever win in a Rose Bowl game with a 14-12 victory over then top-ranked Michigan State. Bob Stiles and Jim Colletto combined to stop the Spartan's two-point conversion attempt in the fourth quarter and preserve UCLA's initial post-season win. Two touchdown passes by quarterback Gary Beban in the final four minutes of the USC game pulled out a 20-16 win and completed a perfect conference slate. First-year head coach Tommy Prothro was voted Coach of the Year by the American Football Coaches Association.

1961

Overall Record: 7-4
AAWU Record: 3-1
AP Rank: 16; Coach: Bill Barnes

The 1961 Bruins were known for their strong running game and stingy defense. The team totaled 413 yards on the ground in a win over California. Sophomore Mike Haffner won the conference rushing title (703 yards) and senior Bobby Smith led the league in scoring (85) and total offense (966 yards). The Bruins beat USC, 10-7, in a rainstorm at the Coliseum to earn their way to the Rose Bowl. Minnesota handed the Bruins a 21-3 setback in the Arroyo Seco to ruin UCLA's fifth trip to the Rose Bowl game.

1959

Overall Record: 5-4-1
AAWU Record: 3-1
AP Rank: n/a; Coach: Bill Barnes

The Bruins, behind the play of Bill Kilmer, handed an unbeaten, No.2 ranked USC its first loss and went on to tie for the championship of the Athletic Association of Western Universities. The upset win over the Trojans sent a crowd of over 5,000 into the streets of Westwood to celebrate. Kilmer led the team in total offense that season with 702 yards passing and 388 yards rushing. It was the first full season as head coach for Bill Barnes, a former assistant on Red Sanders' staff. He was elevated to the top spot in the middle of the previous season after an illness to George Dickerson.

1955

Overall Record: 9-2
Pacific Coast Conference Record: 6-0
AP Rank: 4; Coach: Red Sanders

The Bruins opened the season with a 21-0 win over Bear Bryant's Texas A&M team. The next week, the No.1 ranked Bruins traveled to the East for the first time to meet No. 5- ranked Maryland and were handed a 7-0 loss by the Terrapins, snapping UCLA's 10-game winning streak. UCLA went on to win its final eight games in the regular season, four were shutouts, and met Michigan State in the Rose Bowl. A last-second Spartan field goal ruined the Bruin chances for a first-ever Rose Bowl victory, 17-14. Guard Hardiman Cureton earned All-America honors and running back Bob Davenport finished his career with over 1,100 yards. Red Sanders became the first head coach in history to win three straight PCC titles.

1954

NATIONAL CHAMPIONS • Overall Record: 9-0
Pacific Coast Conference Record: 6-0
AP Rank: 2; UPI Rank: 1; Coach: Red Sanders

The Bruins captured their first National Championship (UPI) and fielded their highest scoring team (40.8 points) in history (to date) as they won back-to-back conference titles for the first time ever. The total of 367 points over nine games ranked first in the nation and the defense limited opponents to just 40 points and 73.2 yards rushing per game to lead the nation in those categories as well. The Bruins clinched the conference championship in 110-degree heat with a 34-0 win over USC before 102,548 fans in the Coliseum. During the year, the Bruins set a school record that still stands with a 72-0 blanking of Stanford. They also handed No. 6 ranked Maryland a 12-7 loss early in the season. Guard Jim Salsbury, tackle Jack Ellena and fullback Bob Davenport each were named to at least one All-America first team. Left half back Primo Villanueva, a second-team All-American, led the team with 886 yards in total offense. The team completed the year ranked at the top of the UPI poll and second in the Associated Press poll.

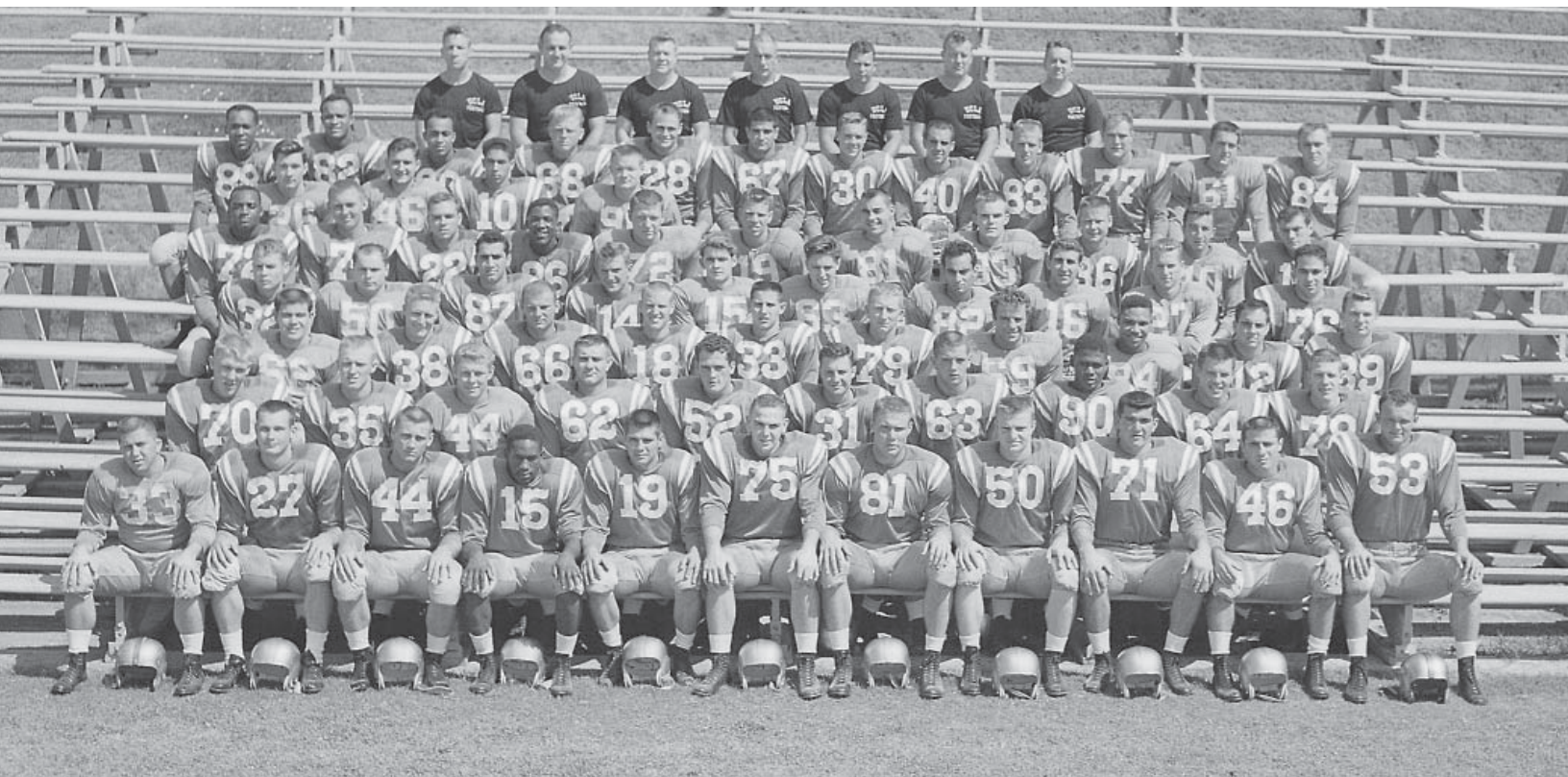

1954 NATIONAL CHAMPIONS

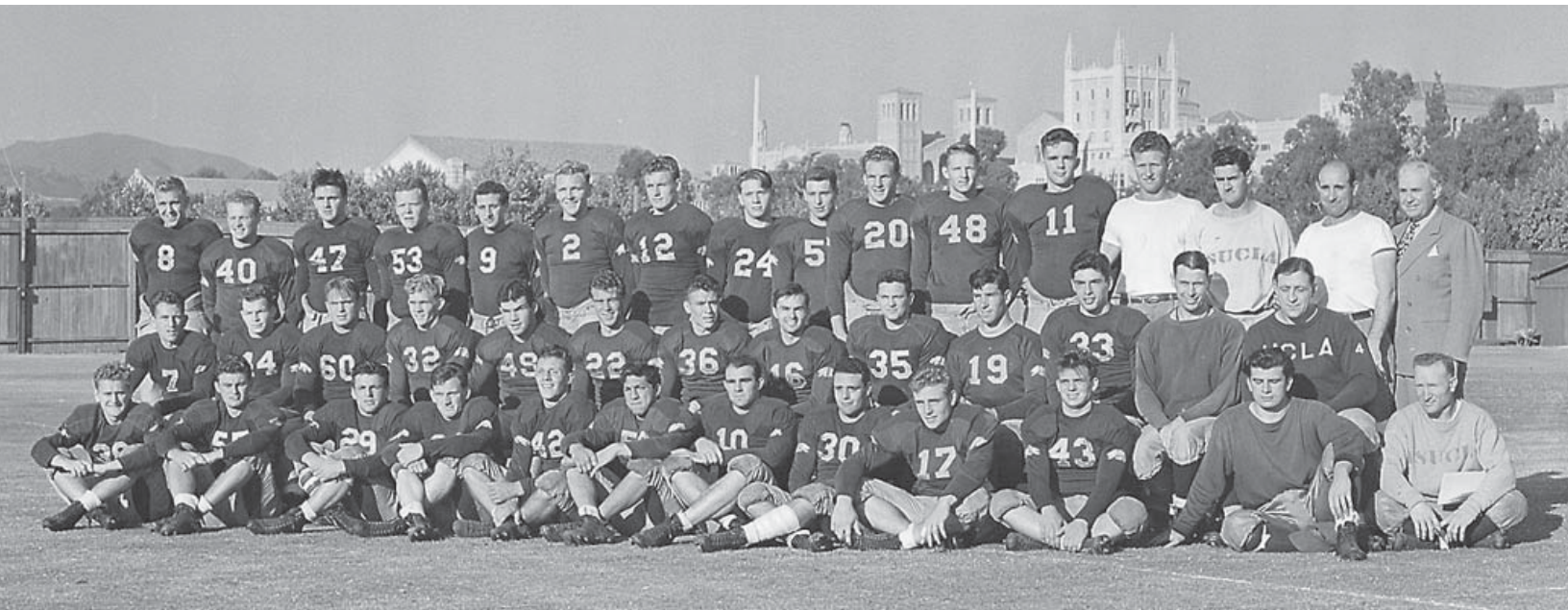

1942 **BRUINS**

1953

Overall Record: 8-2-0
Pacific Coast Conference Record: 6-1
AP Rank: 5; Coach: Red Sanders

Only a 21-20 loss at Stanford in the fifth game of the year spoiled a perfect UCLA record during the regular season. The Bruins fielded one of the greatest defenses in college football history (yielding just 2.91 yds/play), allowing just 48 points in nine regular season games. Chuck Doud, Jack Ellena, Hardiman Cureton and Myron Berliner keyed the defense. Tailback Paul Cameron led the PCC in rushing and came up just short of Kenny Washington's record for most yards gained in a career. According to newspaper accounts, an estimated 12,000 students gathered at the corner of Westwood and Wilshire for a two-hour rally to celebrate UCLA's selection to the Rose Bowl game.

1946

Overall Record: 10-1
Pacific Coast Conference Record: 7-0
AP Rank 4; Coach: Bert LaBrucherie

UCLA recorded its first-ever unbeaten, untied regular season and advanced to the Rose Bowl game for the second time. The Bruins averaged a then school-best total of 60,885 fans during their home games. The team rolled up a school record (at the time) 327 points and was selected for the Rose Bowl game opposite Illinois. Despite an upset loss to the Fighting Illini, the Bruins finished with their highest national ranking to date, fourth by the Associated Press. Ernie Case threw for a then Rose Bowl record 165 yards in the setback.

1942

Overall Record: 7-4-0
Pacific Coast Conference Record: 6-1
AP Rank: 13; Coach: Edwin Horrell

The 1942 season marked UCLA's first appearance in the Rose Bowl game. After opening the season with two losses, the Bruins won seven of the next eight contests to close the regular season. Bob Waterfield became the first Bruin to throw for over 1,000 yards in a season. Fullback Ken Snelling and left halfback Al Solari keyed the rushing attack. Georgia then handed the Bruins a 9-0 setback in the Rose Bowl game. The Bruins finished the year ranked 13th by the Associated Press.

1935

Overall Record: 8-2
Pacific Coast Conference Record: 4-1
Coach: William Spaulding

The Bruins opened the 1935 season with an impressive 39-0 shutout over Utah State. A 20-7 win over Oregon State followed as did two more wins at Stanford, 7-6, and versus Oregon, 33-6. California and SMU then handed the Bruins back-to-back losses. UCLA finished the season with four straight wins over Hawaii, Loyola, Idaho and at St. Mary's. The season marked the first-ever conference championship for a UCLA football team, which began participating in the PCC in 1928. A third-place finish in 1932 had been its best previous result in the league standings.

SOME PAST BRUIN CHAMPIONSHIP COACHES



Harry Trotter

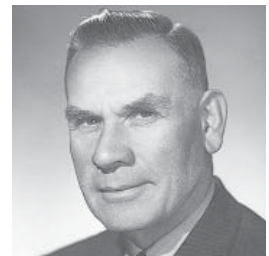

Bill Spaulding



Edwin Horrell



Red Sanders



Tommy Prothro



Terry Donahue

Name (position coached)	Years on Staff
Nick Aliotti (def. coord./special teams/db)	1998
Foster Andersen (ol/te/db)	1977
Norm Andersen (wr/rb)	1982-86, 1994-95
Steve Axman (off. coord./qb/ol)	1987-88, 2003
Dino Babers (asst. hc/rb/wr)	2004-07
Bill Barnes (ends)	1950-58
John Becker (freshman)	1970
Bob Bergdahl (freshman, running backs)	1958-64
Gary Bernardi (te/ol/special teams)	1994-03
Eric Bieniemy (rb/special teams)	2003-05
Gary Blackney (db)	1978-79
Ken Blair (lb/special teams/wr)	1971-73
Sam Boghosian (guard, center, lb)	1957-64
Alan Borges (off. coord./qb)	1996-00
Inoke Breckterfield (dl)	2011
Deke Brackett (backs)	1950-63
Rich Brooks (lb/sp. teams)	1970, 1976
Steve Broussard (rb)	2012-13
Chuck Bullough (lb/def. coord.)	2006-10
Jacob Burney (dl)	1990-92
Tom Cable (off. coord./ol)	2004-05
Jim Camp (off. backs)	1967-69
Ron Caragher (wr/special teams)	1996-02
Norm Chow (off. coord./qb)	2008-10
A.J. Christoff (db)	1990-94
Jim Colletto (asst. hc/ol/te)	1967-68, 1980-81, 2006
Bob Connelly (ol)	2007
John Cooper (db)	1965-66
Larry Coyer (db/lb)	1987-89
Jim Criner (lb/ol/te)	1973-75
Dave Currey (wr)	1989
Jim Dawson (line)	1959-62
Gary DeLoach (secondary/special teams)	2003-07
George Dickerson (line)	1946-57
Terry Donahue (ol)	1971-75
Marc Dove (lb/sp. teams/db)	1996-02
Norman Dow (freshman)	1968-69
Rod Dowhower (off. coord./qb/wr)	1974-75
Earnel Durden (rb/wr)	1969-70
Jon Embree (asst. hc/te/wr)	2003-05
John Farrell (off. backs/blocking backs)	1967-68
Bob Field (asst. hc/def. coord./db/lb/special teams)	1978-79, 1981-00
Jethro Franklin (dl/special teams)	1999
Frank Gansz, Sr. (ol/te)	1976-77
Frank Gansz, Jr. (special teams)	2008-10
Tom Hayes (co. def. coord./db)	1980-88
Tim Hauck (safeties)	2008
Johnny Hermann (freshman, passing game, qb, wr)	1958-64
Todd Howard (asst. hc/dl)	2006-10
Ron Hudson (rb)	1979-81
Jed Hughes (def. coord./dl/lb)	1976-81
Tim Hundley (secondary/lb/special teams)	1990-95, 2009-11
Milt Jackson (ol/te)	1979
John Jardine (ol/te)	1965-69
Don Johnson (dl)	2000-04
Johnny Johnson (freshman, backfield)	1950-64
Mike Johnson (off. coord./wr)	2011
Doug Kay (dl/lb)	1977-79
Larry Kerr (def. coord./lb)	1989, 2003-05
Ed Kezirian (ol/te)	1982-92
Adrian Klemm (run game coord./ol)	2012-13
Tony Kopay (ol/db)	1965-72
Carnell Lake (secondary)	2009
Clark Lead (lb)	2010-11
R. Todd Littlejohn (db)	2001-02
Jerry Long (ol/dl)	1965-75
Rocky Long (def. coord./lb)	1996-97
Dick Mansperger (line)	1963-64
Larry Marmie (db)	1995
Steve Marshall (ol)	1996
Demetrice Martin (db)	2012-13
Jim Mastro (f back/te)	2011
Tory Matheson (freshman)	1971
Bill Matthews (rb)	1971-78
Noel Mazzone (off. coord./qb)	2012-13
Taylor Mazzone (qb)	2013
D.J. McCarthy (wr)	2006
Angus McClure (te/special teams,ol,dl)	2007, 2011-13
Bob McKittrick (ol/defense/db/lb/dl)	1965-70
Bill McPherson (dl)	1975-77
Mike Mikolayunas (qb, wr)	1979 (Spring)
Reggie Moore (wr)	2008-10
Thurmond Moore (dl)	2005
Jim Mora (lb)	1974
Wayne Moses (rb)	1990-95, 2008-11
Jim Myers (line)	1949-56
Ray Nagel (backfield)	1955-57



HOMER SMITH

Name (position coached)	Years on Staff
Ron Nay (off. backs)	1971
Rick Neuheisel (wr/qb)	1988-93
Jay Norvell (off. coord./qb)	2007
Wayne Nunnely (dl)	1993-94
Dwain Painter (qb/wr)	1976-78
Bob Palcic (assoc. hc/ol)	1993, 2008-11
John Pearce (qb/dl/special teams)	1999-02
Skip Peete (rb)	1996-97
Carl Peterson (wr/te)	1973-75
Dan Peterson	1958-64
Tommy Prothro	1949-54
Bill Rees (recruiting)	1979-93
Don Riley (ol/special teams)	1976-87, 1995
Greg Robinson (off. coord./ot/te/dl)	1982-89
Pepper Rodgers (off. backs/wr)	1965-66
Al Sandahl (wr/qb)	1979
Brian Schneider (special teams/safeties/lb)	2003-05
Eric Scott (wr)	2007
Mike Sherman (ol)	1994
Ron Siegrist (ol)	1965-68
Kelly Skipper (off. coord./rb/special teams)	1998-02
Homer Smith (off. coord./qb)	1972-73, 1980-86, 1990-93
Phil Snow (def. coord./safeties)	2001-02
Lou Spanos (def. coord.)	2010-13
Lynn Stiles (asst. hc/def. coord./lb/dl)	1971-75
Lew Stueck (lb/dl/defense)	1963-69
Jim Svoboda (off. coord./qb)	2004-06
Howard Tippet (linebackers)	1980
Bob Toledo (off. coordinator)	1994-95
Dick Tomey (def. coord./db/off. backs)	1971-1976
Joe Tresey (def. coord.)	2011
Marques Tuiasosopo (Y receivers)	2012
Terry Tumey (dl/special teams)	1995-98
Jeff Ulbrich (spec. teams/lb, asst. head coach)	2012-13
Dick Vermeil (off. coord./qb)	1970
Fred Von Appen (defense)	1970
DeWayne Walker (def. coord./db)	2006-08
Mike Waufle (dl)	1989
Doug Weaver (asst. hc/def. coord./db/lb)	1971-72
Larry Weaver (db)	1969-70
Mark Weber (ol/special teams)	1997-03
Ted Williams (rb/lb)	1980-89
John Wristen (te/special teams)	2006
Eric Yarber (wr)	2012-13

Note: list dates from 1953-present / others included when records exist

Hula Bowl

- 1947 Tom Asher, T; Burr Baldwin, E; Don Borden, G; Ed Breeding, C; Ernie Case, QB; Budd Cote, G; Morrie Harrison, G; Hoxsie Griswold, T; John Johnson, B; Roy Kurrasch, E; Don Malmberg, T; Donn Ross, E; Art Spielman, C
- 1948 Carl Benton, B; Don Capp, E; Robert Mike, T
- 1949 Bill Clements, E; Mike Dimitro, G
- 1950 George Pastor, G
- 1952 Hal Mitchell, T
- 1953 Donn Moomaw, LB
- 1954 Jack Cameron, HB; Chuck Doud, T
- 1955 Paul Ellena, T; Jim Salsbury, G; Primo Villanueva, HB
- 1956 Hardiman Cureton, G; Bob Davenport, FB; Rommie Loudt, E; Sam Brown, HB
- 1959 Bill Leeka, T; Dick Wallen, E
- 1960 Ray Smith, FB
- 1961 Bill Kilmer, HB; Marv Luster, E
- 1962 Ron Hull, C; Marshall Shirk, T; Bobby Smith, HB; Almose Thompson, HB
- 1963 Kermit Alexander, HB; Tony Fiorentino, G; Andy Von Sonn, C
- 1964 Walt Dathe, G; Mel Profit, E
- 1965 Kent Francisco, OT; Mike Haffner, HB; Larry Zeno, QB
- 1966 Kurt Altenberg, E; Russ Banducci, G
- 1967 Mel Farr, HB; John Richardson, DG
- 1968 Gary Beban, QB; Larry Slagle, OT
- 1969 Larry Agajanian, DT
- 1970 Greg Jones, HB; Floyd Reese, DT
- 1971 Dennis Dummit, QB; Tim Oesterling, DT
- 1972 Mike Pavich, G
- 1973 Randy Gaschler, C
- 1974 Jim Allen, DB; Kermit Johnson, RB; James McAlister, RB
- 1975 Gene Clark, OT; Art Kuehn, C
- 1976 Randy Cross, G; John Sciarra, QB
- 1977 Ray Burks, LB; Oscar Edwards, DB; Rick Walker, TE
- 1978 Gus Coppens, OT; Frank Stephens, LB
- 1979 Theotis Brown, RB; Jerry Robinson, LB; Manu Tuasosopo, NG
- 1980 Brent Boyd, C
- 1981 Ken Easley, DB; Freeman McNeil, RB
- 1982 Luis Sharpe, OT; Tim Wrightman, TE
- 1983 Cormac Carney, SE; Irv Eatman, OT; Tom Ramsey, QB
- 1984 Don Rogers, DB; Lupe Sanchez, DB
- 1985 Neal Dellocono, LB; Duval Love, OT
- 1986 Mike Sherrard, SE; Tommy Taylor, LB
- 1987 Frank Batchkoff, DT; Karl Dorrell, FL
- 1988 Mel Farr, FB; Gaston Green, TB; Ken Norton, LB; Dennis Price, CB
- 1989 Troy Aikman, QB; Darryl Henley, CB; Doug Kline, ILB; Eric Smith, OLB
- 1990 Frank Cornish, C; Charles Arbuckle, TE
- 1991 Roman Phifer, OLB
- 1992 Dion Lambert, CB; Kevin Smith, FB
- 1993 Arnold Ale, LB; Mike Chalenski, DE; Carlton Gray, CB; Sean LaChapelle, WR; Kevin Williams, TB
- 1994 Craig Novitsky, OG
- 1996 James Milliner, RB; Teddy Lawrence, DB
- 1998 Jim McElroy, FL; Chad Overhauser, OT
- 1999 Mike Grieb, TE; Craig Walendy, FB
- 2000 Eric Whitfield, S; Durell Price, FB
- 2001 Jason Bell, DB
- 2002 Ryan Nece, LB
- 2003 Ricky Manning, DB; Marcus Reese, LB
- 2004 Mat Ball, DE; David Tautofi, DL
- 2006 Ed Blanton, OT
- 2008 Shannon Tevaga, OG

Texas Vs. The World

- 2007 Junior Taylor, WR (injured in practice)
- 2008 Rodney Van, CB

Japan Bowl

- 1976 Randy Cross, C, John Sciarra, QB
- 1977 Raymond Burks, LB, Oscar Edwards, DB, Rick Walker, TE
- 1978 Levi Armstrong, DB, Gus Coppens, OT, Frank Stephens, LB
- 1979 Bobby Hosea, DB, Max Montoya, OT, Jeff Muro, LB
- 1980 Brian Baggott, DB
- 1981 Arthur Akers, LB; Kenny Easley, DB; Larry Lee, OG; Freeman McNeil, RB

- 1982 Willie Curran, FL; Luis Sharpe, OT
- 1983 Dan Dufour, C; Karl Morgan, NG; Tom Sullivan, DB; Jojo Townsell, FL
- 1984 Paul Bergmann, TE; Kevin Nelson, RB; Don Rogers, DB; Lupe Sanchez, DB; Doug West, LB
- 1985 Neal Dellocono, LB; Ron Pitts, DB
- 1986 John Lee, PK; David Norrie, QB; Mark Walen, DT
- 1987 Craig Rutledge, SS; Matt Stevens, QB
- 1988 Alan Dial, S; Gaston Green, TB; Ken Norton, LB; Russ Warnick, OT
- 1989 Troy Aikman, QB; Eric Ball, TB; Chance Johnson, ILB; Doug Kline, ILB; Marcus Turner, CB
- 1990 Mike Lodish, DT; Marvcus Patton, LB
- 1991 Corwin Anthony, TE; Brian Brown, TB; Brian Lockwood, OLB; Scott Miller, WR
- 1992 Scott Spalding, OG; Shawn Wills, TB; Brian Kelly, DT
- 1993 Arnold Ale, LB; Rick Daly, TE

East-West Shrine Game

- 1932 Leonard Wellendorf, C
- 1934 Lee Coats, C
- 1936 Chuck Cheshire, H
- 1944 Mike Marienthal, G
- 1945 Bob Waterfield, Q
- 1946 George Robotham, E
- 1948 Bill Chambers, T; Tom Fears, E; Don Paul, C, Cal Rossi, HB
- 1949 (J)Bill Clements, E; Ernie Johnson, HB
- 1951 Bob Wilkinson, E
- 1952 Hal Mitchell, T
- 1955 (J)Sam Boghossian, G; Jack Ellena, T; Jim Salsbury, G
- 1957 Pete O'Garro, E; Don Shinnick, LB
- 1958 Bill Leeka, T; Dick Wallen, E
- 1960 (J)Paul Oglesby, T; Ray Smith, B
- 1960 (D)Jim Johnson, E-B; Bill Kilmer, HB; Marv Luster, E
- 1962 Kermit Alexander, HB
- 1963 Mel Profit, E
- 1966 Mel Farr, HB; John Richardson, DG
- 1967 Gary Beban, QB; John Erquiaga, C; Larry Slagle, T
- 1969 Mike Ballou, LB; George Farmer, E; Greg Jones, HB
- 1971 (J)Dennis Dummit, QB; Tim Oesterling, DT
- 1971 (D)Bob Christiansen, E; Dave Dalby, C
- 1972 Bruce Barnes, P; Bruce Walton, OT
- 1973 James McAlister, RB; Al Oliver, OT; Bill Sandifer, DT
- 1974 Art Kuehn, C; Fulton Kuykendall, LB
- 1977 (J)Wendell Tyler, RB; Rick Walker, TE
- 1977 (D)Levi Armstrong, DB
- 1979 (J)Peter Boermeester, PK
- 1979 (D)Johnny Lynn, DB
- 1981 Avon Riley, LB; Larry Lee, OG
- 1983 Jimmy Turner, DB
- 1984 Kevin Nelson, RB
- 1986 Mike Hartmeier, OG
- 1987 Joe Goebel, C; Chuckie Miller, CB; Derek Tennell, TE
- 1988 David Richards, OT; James Washington, S
- 1989 Darryl Henley, CB; Carnell Lake, OLB; Jim Wahler, NG
- 1990 Frank Cornish, C; Charles Arbuckle, TE
- 1991 Roman Phifer, OLB; Eric Turner, FS
- 1992 Matt Darby, S; James Malone, ILB
- 1993 Mike Chalenski, DE; Carlton Gray, CB; Sean LaChapelle, WR
- 1994 Vaughn Parker, OT
- 1995 Carl Greenwood, CB
- 1996 Kevin Jordan, WR
- 1997 Paul Guidry, DB
- 1999 Cade McNow, QB (dnp)
- 2000 Eric Whitfield, S
- 2002 Marques Anderson, S; Ryan Nece, LB (inj.)
- 2003 Mike Saffer, OT; Ricky Manning, DB; Nate Fikse, P/PK
- 2004 Ryan Boschetti, DL; Brandon Chillar, LB
- 2005 Tab Perry, WR
- 2006 Drew Olson, QB; Justin London, LB
- 2007 Justin Hickman, DE; Justin Medlock, PK
- 2008 Dennis Keyes, S
- 2010 Terrence Austin, WR; Reggie Carter, LB; Ryan Moya, TE; Alterraun Verner, CB
- 2011 David Carter, DT
- 2012 Cory Harkey, TE
- 2013 Jeff Baca, OG; Joseph Fauria, TE; Aaron Hester, CB; Sheldon Price, CB;

Senior Bowl

- 1951 Bob Wilkinson, E
- 1953 Ernie Stockert, E
- 1954 Bill Stits, B
- 1955 Joe Ray, T
- 1956 Jim Brown, G
- 1968 John Erquiaga, C
- 1970 Mike Ballou, LB; Wes Grant, DE
- 1972 Dave Dalby, C
- 1973 Allan Ellis, DB
- 1974 Fred McNeill, DE
- 1977 Mitch Kahn, C; Wendell Tyler, RB
- 1978 Frank Corral, PK
- 1980 Brent Boyd, C
- 1983 Blanchard Montgomery, LB; Tom Ramsey, QB; Dokie Williams, FL
- 1986 Robert Cox, OT; John Lee, PK
- 1987 Joe Goebel, C
- 1988 Willie Anderson, WR
- 1989 Eric Ball, TB; Darryl Henley, CB; Carnell Lake, OLB; Jim Wahler, NG
- 1991 Corwin Anthony, TE; Randy Austin, TE; Rocen Keeton, OLB; Scott Miller, WR; Lance Zeno, C (inj)
- 1992 Dion Lambert, CB
- 1996 Donnie Edwards, LB; Mike Flanagan, C
- 1998 Skip Hicks, TB; Shaun Williams, FS
- 1999 Larry Atkins, S (inj.); Cade McNow, QB; Chris Sailer, K
- 2000 Danny Farmer, WR
- 2002 Marques Anderson, S; Kenyon Coleman, DE; Bryan Fletcher, TE; DeShaun Foster, TB; Ken Kocher, DT; Robert Thomas, LB (inj.)
- 2003 Mike Seidman, TE
- 2004 Dave Ball, DE; Rodney Leisle, DT
- 2005 Craig Bragg, WR; Manuel White Jr., RB
- 2006 Mercedes Lewis, TE; Spencer Havner, LB
- 2008 Bruce Davis, DE
- 2011 Kai Forbath, PK; Christian Yount, LS
- 2013 Johnathan Franklin, RB; Jeff Locke, P; Datone Jones, DE

Blue-Gray Game

- 1979 Brian Baggott, DB
- 1989 Mike Farr, WR, Mike Lodish, DT, Rick Meyer, OG
- 1990 Randy Austin, TE, Reggie Moore, WR
- 1994 J.J. Stokes, WR, Wayne Cook, QB
- 1996 Phillip Ward, LB, Travis Kirschke, DL
- 1999 Keith Brown, TB (injured), Durell Price, FB, Ryan Roques, DB
- 2001 Anthony Fletcher, DT

Villages Gridiron Bowl

- 1999 Brendon Ayanbadejo, LB; Andy Meyers, OG; Shawn Stuart, C; Craig Walendy, FB
- 2002 Brian Poli-Dixon, WR
- 2005 Matt Clark, CB, Chris Kluwe, P

Las Vegas All-American Classic (Paradise Bowl, 2002-2003)

- 2002 Troy Danoff, C, Anthony Fletcher, DT, Scott McEwan, QB, Jason Stephens, S
- 2003 Bryce Bohlander, OT, Rusty Williams, DL, Joe Hunter, DB
- 2004 Shane Lehmann, OL
- 2006 Jarrad Page, S, David Koral, QB

Raycom Collegiate All-Star Game

- 2013 Jerry Johnson, WR

Casino del Sol All-Star Game

- 2013 Dalton Hilliard, LB

NFLPA Collegiate All-Star Game

- 2013 Andrew Abbott, S; David Allen, FB; Donovan Carter, DT; Damien Holmes, LB; Kevin Prince, QB

UCLA HOME ATTENDANCE

Year	Games	Total Attendance	Avg.	Year	Games	Total Attendance	Avg.	Year	Games	Total Attendance	Avg.
2012	7	479,370	68,481	1987	6	334,133	55,689	1962	6	232,045	38,674
2011	6	339,861	56,644	1986	6	364,368	60,728	1961	6	205,388	34,231
2010	6	362,253	60,376	1985	4	211,751	52,938	1960	6	216,271	36,045
2009	6	387,283	64,547	1984	7	374,047	53,435	1959	8	304,530	38,066
2008	7	509,563*	72,795	1983	4	215,293	53,823	1958	6	207,522	34,587
2007	6	458,271	76,379*	1982	6	352,284	58,714	1957	6	262,847	43,807
2006	7	454,683	64,955	1981	5	260,595	52,119	1956	6	250,864	41,811
2005	6	385,305	64,218	1980	5	265,796	53,159	1955	6	392,848	65,474
2004	6	363,092	60,515	1979	7	330,690	47,241	1954	5	312,043	62,409
2003	6	339,813	56,636	1978	6	303,276	50,546	1953	7	351,883	50,269
2002	6	392,375	65,396	1977	6	283,904	47,317	1952	6	284,422	47,404
2001	5	333,067	66,613	1976	6	288,032	48,005	1951	6	247,709	41,284
2000	7	470,961	67,280	1975	7	296,481	42,354	1950	6	220,694	36,783
1999	6	298,951	49,825	1974	5	234,056	46,816	1949	6	270,786	45,131
1998	5	368,547	73,709	1973	6	239,375	39,896	1948	7	312,361	44,623
1997	6	327,531	54,589	1972	7	339,736	48,534	1947	6	418,874	69,812
1996	5	287,660	57,532	1971	6	241,630	40,282	1946	7	426,196	60,885
1995	6	294,643	49,107	1970	5	267,974	53,595	1945	8	398,034	49,629
1994	6	308,375	51,396	1969	5	246,264	49,253	1944	7	214,733	30,676
1993	6	301,478	50,246	1968	5	234,118	46,824	1943	6	140,083	23,347
1992	6	295,561	49,260	1967	6	339,705	56,619	1942	9	350,536	38,948
1991	5	245,760	49,152	1966	6	272,150	45,358	1941	8	294,676	36,834
1990	6	327,619	54,603	1965	4	218,106	54,526	1940	9	400,987	50,123
1989	6	324,718	54,120	1964	4	163,223	40,806				
1988	7	442,850	63,264	1963	6	221,867	36,977				

TOP CROWDS (1944-2012)

In 1996, UCLA played before the two largest crowds in school history. Since 1944, the Bruins have played before 85,000 or more fans 68 times, topped by Tennessee's crowd of 106,297 in 1996. In 1982, for the first time in school history, UCLA had two crowds of better than 100,000 and three of better than 95,000.

- 106,297 — Tennessee '96
- 106,011 — Michigan '96
- 105,464 — Ohio State ('76 RB)
- 105,413 — Michigan '82
- 104,992 — Michigan '90
- 104,991 — Michigan ('83 RB)
- 103,292 — Iowa ('86 RB)
- 103,217 — Illinois ('84 RB)
- *102,548 — USC '54
- 102,239 — Tennessee '09
- *102,050 — USC '47
- 101,437 — Texas '10
- 101,237 — Wisconsin ('94 RB)
- 100,809 — Michigan State ('56 RB)
- †100,741 — USC '88
- *100,333 — USC (2) '45
- 100,087 — Michigan State ('66 RB)
- †98,370 — USC '86
- *98,321 — USC '46
- 98,214 — Minnesota ('62 RB)
- 98,088 — USC '90
- *96,869 — USC '52
- 97,117 — Tennessee '91
- 96,000 — Michigan State ('54 RB)
- *95,879 — USC '55
- †95,763 — USC '82
- 94,370 — Tennessee '85
- *94,085 — USC '65
- 93,872 — Wisconsin ('99 RB)
- #93,607 — USC '11
- *93,458 — USC '93
- 93,283 — Ohio State '99
- *93,172 — USC '03
- #92,962 — St. Mary's '46
- *92,516 — USC '87
- *92,000 — USC '05
- †91,815 — USC '94
- *91,553 — USC '07
- *91,384 — USC '99
- *91,363 — USC '95
- *91,350 — USC '97

- †87,790 — USC '08
- *90,814 — USC '69
- *90,772 — USC '67
- †90,622 — USC '06
- *90,519 — USC '76
- *90,387 — USC '78
- †90,096 — USC '84
- *90,064 — USC '85
- *89,432 — USC '81
- 89,177 — Michigan '71
- *89,131 — Stanford '46
- 88,821 — Illinois ('47 RB)
- †88,804 — Michigan '00
- *88,588 — USC '01
- †88,442 — USC '04
- 88,214 — USC '79
- 88,084 — Ohio State '80
- †88,080 — USC '98
- *88,038 — USC '73
- 87,969 — Ohio State '76

- †87,790 — USC '08
- #87,728 — Iowa '47
- *86,740 — USC '62
- *86,672 — USC '89
- # 86,168 — USC '77
- ‡86,000 — Oregon State '80
- *85,917 — USC '59
- 85,897 — Tennessee '78
- #85,713 — USC '09
- †85,697 — Washington '97
- * 85,366 — USC '53

LEGEND

- *Coliseum day games.
- #Coliseum night games.
- ***Coliseum twilight games.
- †Rose Bowl day games.
- ‡Mirage Bowl, Tokyo, Japan



ROSE BOWL



HONORARY CAPTAIN **GARY BEBAN**

THE VICTORY BELL

The winner of the annual USC-UCLA football game is given the Victory Bell. The 295-pound bell originally hung atop a Southern Pacific freight locomotive. It was given to UCLA in 1939 as a gift from the UCLA Alumni Association. For the next two seasons, cheerleaders rang the bell after each Bruin point.

At the opening game of the 1941 UCLA football season, six members of a USC fraternity mixed in among the Bruin supporters and after the game helped them load the Bell onto a waiting truck which was bound for Westwood. While the Bruin well-wishers were searching for the missing keys to the truck, the Trojan supporters drove off with the bell. The bell remained hidden for more than a year in various locations.

The controversy quieted somewhat until a picture of the bell was featured in a USC publication. This action re-ignited the rivalry, as students from UCLA retaliated by painting the Tommy Trojan statue on the USC campus. Trojan students then acted by burning their school's initials on several UCLA lawns. Police and school administrators had to be called to help quell the uprisings.

On Nov. 12, 1942, the bell was wheeled in front of Tommy Trojan and the student body presidents of both institutions signed an agreement stating that thereafter the annual winner of the rivalry football game would keep possession of the bell for the next year. In that first season on the gridiron following the pact, the Bruins, under the direction of coach Edwin Horrell, defeated the Trojans, 14-7, to mark the first-ever Bruin win in the series. Later that season, the Bruin team went on to make its first ever post-season appearance in the 1943 Rose Bowl game.

HONORARY CAPTAINS

For each UCLA home game, UCLA honors a star from its past as an Honorary Captain. The selected Bruin alum speaks to the football team on Friday, stays at the team hotel on Friday night, is on the sideline prior to and during the game and participates in the pre-game coin flip with the Bruin captains.

Bruin standouts who have participated as an Honorary Captain include: three-time consensus All-Americans and College Football Hall of Fame members Kenny Easley and Jerry Robinson; 1967 Heisman Trophy winner and College Football Hall of Fame member Gary Beban; former head coach and College Football Hall of Fame member Terry Donahue; James Washington, Bruin All-American and two-time Super Bowl champion; and Billy Kilmer, also in the College Football Hall of Fame, just to name a few.

THE ORIGIN OF THE BRUIN MASCOTS

The first athletic mascot for UCLA teams appeared as the result of spirited student demand. In the 1930's, a live bear and its trainer were rented by Associated Students to appear at all UCLA home football games. However, wild animals became increasingly difficult to handle in a large crowd, and the Coliseum outlawed their appearances.

UCLA was without a mascot again until the early 1950's, when student and alumni united to bring "Little Joe Bruin" to Westwood. Only six months of age during the football season, this first official "Little Joe" was a Himalayan bear cub from India. However, after a short time he grew too large and was transferred to a circus.

The first "Josephine" arrived in 1961, after a long search to fill "Little Joe Bruin's" place. She was purchased by the alumni, and was kept in the backyard of the Rally Committee chairman. She also grew too large and was soon moved to the San Diego Zoo.

The difficulty in obtaining and caring for live bears eventually led to the appearance of costumed student mascots. In the mid-1960's several male students were selected to take turns playing the part of Joe Bruin. In 1967, the first female to become a UCLA mascot created the role of Josephine Bruin and joined Joe at athletic events. The various versions of the duo have been a fixture on the UCLA sporting scene ever since that time.

THE ORIGIN OF THE "UCLA BRUIN"

Back in 1919 UCLA was known as the "Southern Branch" of the University of California. The UCLA football team, playing its first season, was then known as the "Cubs" owing to their younger relationship to the California Bears in Berkeley.

In 1923, under new coach Jimmie Cline, the football team adopted the name "Grizzlies" instead of Cubs. In 1925, Bill Spaulding came west from the University of Minnesota to help upgrade the football program. In 1928, the Grizzlies joined the Pacific Coast Conference. However, there was a problem with the nickname, since the University of Montana, also a member of the PCC at the time, had prior rights to the nickname "Grizzlies". UCLA, which had changed its name from the Southern Branch in 1927, became the "Bruins" in 1928 and has been recognized as such ever since.

FOOTBALL TRADITIONS/FACTS

At every home game, the Bruin players and coaches walk through the fans tailgating in Area H prior to entering the Rose Bowl.

UCLA is the only school in the Pac-12 to produce a three-time consensus All-American in football - Jerry Robinson (1976-77-78) and Kenny Easley (1978-79-80).

UCLA is always well-represented in the National Football League. The current group of Bruins in the NFL is led by Pro Bowl running back Maurice Jones-Drew, Pro Bowl tight end Marcedes Lewis and standout cornerback Alterraun Verner.

Super Bowl champions Troy Aikman, Jonathan Ogden, Carnell Lake and Roman Phifer are just a few of the UCLA alumni who have starred in the National Football League.

Johnathan Ogden is a member of the 2013 Pro Football Hall of Fame. He was the third Bruin in five years to be selected to the National Football Foundation Hall of Fame (Troy Aikman in 2008, Cross in 2010, Ogden in 2012). There are 14 Bruins (11 players, three coaches) in the Hall.